

# 水産物部

## 水産物部年度別取扱高の推移

単位：t・千円・%

年 度	数 量	前年比	金 額	前年比	単 価
S 5 2	8,863	—	7,208,467	—	813
S 5 3	10,989	124	8,263,590	115	752
S 5 4	12,682	115	10,454,352	127	824
S 5 5	14,671	116	11,742,758	112	800
S 5 6	16,015	109	13,872,636	118	866
S 5 7	17,609	110	15,623,336	113	887
S 5 8	19,984	113	16,827,780	108	842
S 5 9	20,976	105	18,161,076	108	866
S 6 0	23,674	113	20,106,918	111	849
S 6 1	25,733	109	21,786,104	108	847
S 6 2	28,492	111	24,462,907	112	859
S 6 3	30,442	107	26,780,120	109	880
H 元	31,404	103	28,788,684	108	916
H 2	31,554	100	30,713,505	107	973
H 3	33,043	105	32,731,155	107	990
H 4	34,403	104	33,761,665	103	981
H 5	36,392	106	34,577,957	102	950
H 6	36,838	101	35,211,895	102	956
H 7	38,841	105	36,277,860	103	934
H 8	37,045	95	35,875,989	99	968
H 9	38,167	103	36,715,280	102	962
H 1 0	38,495	101	36,585,051	100	950
H 1 1	40,152	104	37,392,640	102	931
H 1 2	38,641	96	34,042,425	91	881

単位：t・千円・%

年 度	数 量	前年比	金 額	前年比	単 価
H 1 3	35,689	92	31,767,865	93	890
H 1 4	32,791	92	29,432,393	93	898
H 1 5	32,073	98	27,567,516	94	860
H 1 6	28,898	90	25,925,240	94	897
H 1 7	27,798	96	24,863,028	95	894
H 1 8	25,718	92	24,360,328	97	947
H 1 9	25,831	100	24,087,953	99	933
H 2 0	24,146	93	22,519,970	93	933
H 2 1	23,188	96	20,885,099	93	901
H 2 2	21,189	91	19,432,250	93	917
H 2 3	19,244	91	18,340,060	94	953
H 2 4	17,880	93	16,716,666	91	935
H 2 5	16,567	93	16,061,035	96	969
H 2 6	16,077	97	16,602,376	103	1,032
H 2 7	15,243	95	16,045,801	97	1,053
H 2 8	14,082	92	15,223,537	95	1,081
H 2 9	12,923	92	14,405,388	95	1,115
H 3 0	12,277	95	13,863,047	96	1,129
R 元	12,013	98	13,690,161	99	1,139
R 2	11,792	98	12,793,799	93	1,084
R 3	11,058	94	12,932,365	101	1,169
R 4	9,210	83	12,385,745	96	1,344

※ 次頁からは全て消費税抜きの金額になります。

(消費税込)

# 水産物部種別取扱高グラフ

1. 数量 単位 (t)

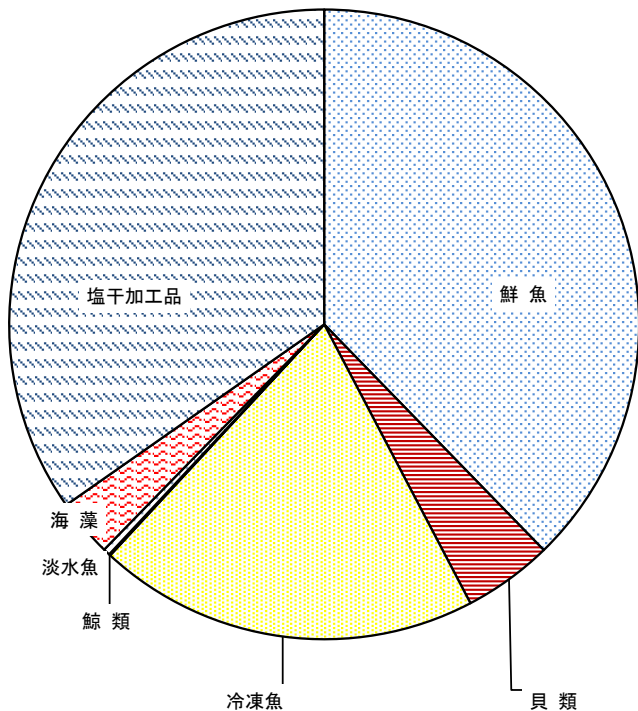

	(t)	(%)
鮮魚	3,474	37.7
貝類	423	4.6
冷凍魚	1,803	19.6
鯨類	7	0.1
淡水魚	32	0.3
海藻	273	3.0
塩干加工品	3,198	34.7
合計	9,210	100.0

2. 金額 単位 (百万円)

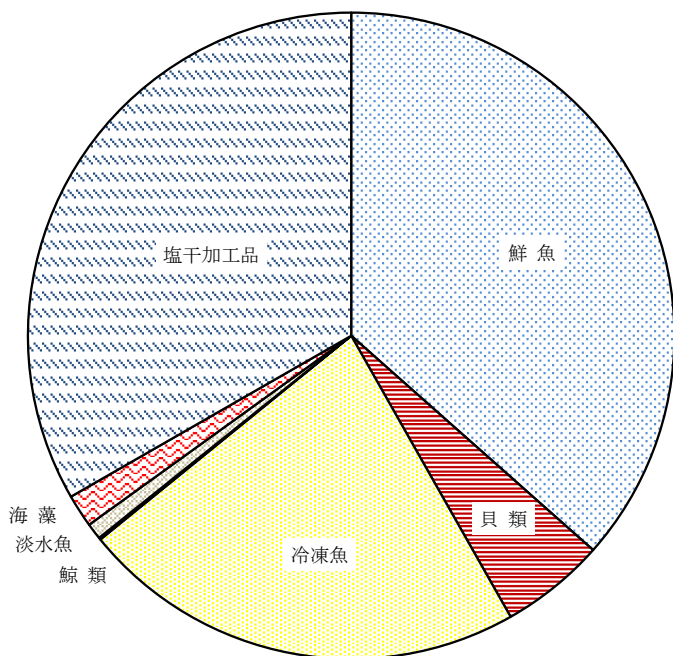

	(百万円)	(%)
鮮魚	4,190	36.5
貝類	602	5.2
冷凍魚	2,563	22.3
鯨類	12	0.1
淡水魚	93	0.8
海藻	189	1.6
塩干加工品	3,818	33.3
合計	11,468	100.0

# 水産物部月別取扱高グラフ

1. 数量 単位 (t)

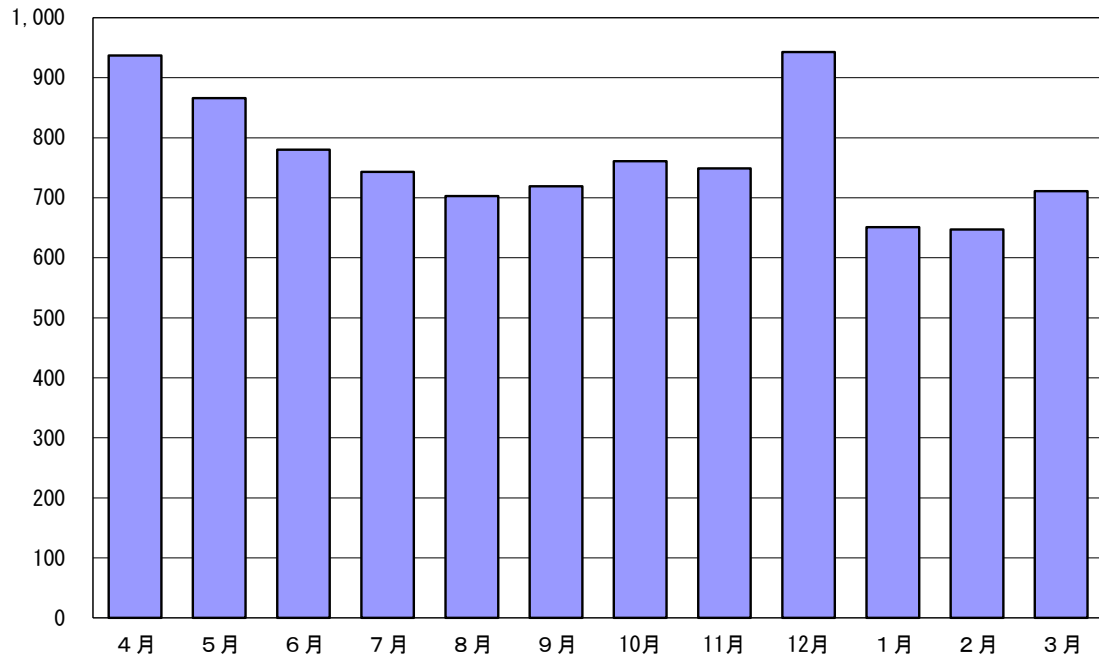

2. 金額 単位 (百万円)

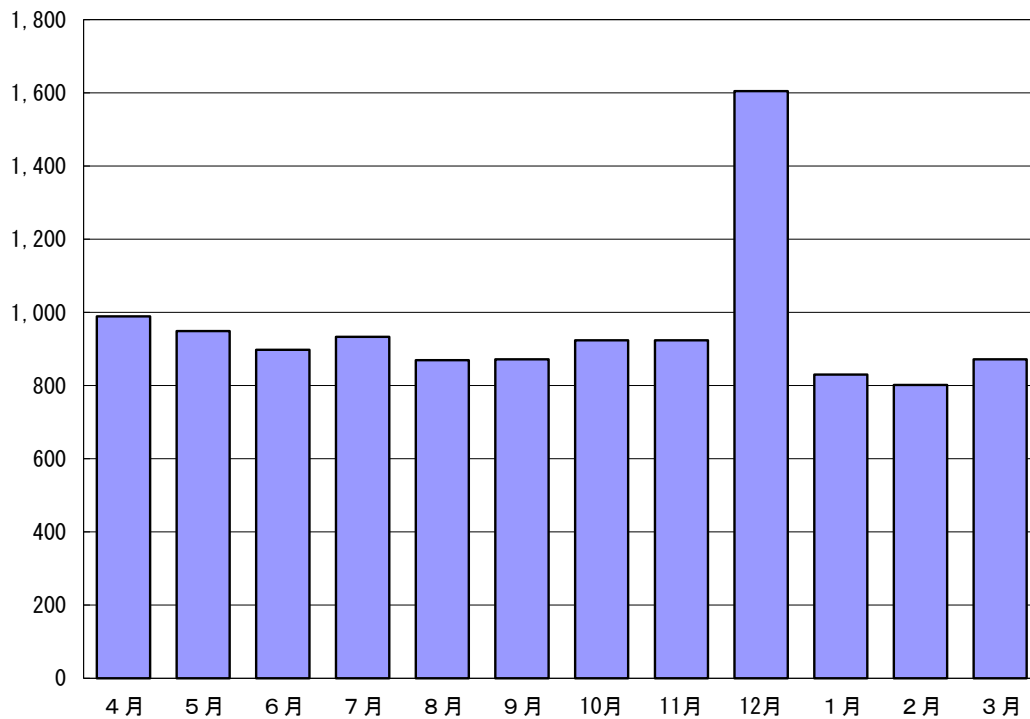

# 水 産 物 部 月 別 ・

種 別		総 数	鮮 魚	貝 類
月 別 (開市日数)	項 目			
総 数 (256日)	数 量	9,209,977	3,474,163	423,205
	前年比	83	81	75
	金 額	11,468,282,235	4,190,476,305	602,288,466
	前年比	96	98	90
4 月 (22日)	数 量	937,137	389,162	38,484
	金 額	989,083,267	367,354,844	46,314,750
5 月 (21日)	数 量	866,073	351,162	37,441
	金 額	949,222,435	354,206,440	48,573,886
6 月 (21日)	数 量	780,082	311,212	33,354
	金 額	897,541,507	324,899,251	43,367,384
7 月 (22日)	数 量	743,407	279,212	32,898
	金 額	933,051,186	306,233,518	42,729,868
8 月 (21日)	数 量	703,025	244,302	31,067
	金 額	869,114,154	300,642,744	43,644,625
9 月 (21日)	数 量	718,979	263,429	29,161
	金 額	872,117,970	323,178,984	39,388,737
10 月 (22日)	数 量	760,879	308,200	34,753
	金 額	924,015,400	367,620,215	51,202,824
11 月 (21日)	数 量	748,576	296,594	38,531
	金 額	923,935,256	359,159,200	54,884,821
12 月 (23日)	数 量	943,331	309,064	46,823
	金 額	1,604,877,588	541,387,944	84,362,537
1 月 (20日)	数 量	650,845	229,964	33,726
	金 額	830,347,147	331,990,460	49,250,781
2 月 (20日)	数 量	646,508	227,742	33,393
	金 額	802,489,255	291,917,297	49,231,615
3 月 (22日)	数 量	711,135	264,120	33,574
	金 額	872,487,070	321,885,408	49,336,638

# 種別取扱高表

単位：kg・円・%

冷凍魚	鯨類	淡水魚	海藻	塩干・加工品
1,803,147	6,535	32,374	272,848	3,197,705
78	136	77	96	89
2,563,186,267	12,358,178	93,331,996	188,510,697	3,818,130,326
93	107	92	100	96
180,095	479	3,271	26,548	299,098
222,881,900	1,023,282	6,209,594	17,879,608	327,419,289
166,102	557	3,980	25,385	281,446
204,595,926	1,244,195	9,267,302	17,215,826	314,118,860
133,136	585	4,870	23,674	273,251
180,856,433	1,401,827	13,065,923	16,626,803	317,323,886
141,620	458	5,413	23,144	260,662
188,157,604	905,828	15,638,726	15,569,560	363,816,082
146,164	389	3,655	23,790	253,658
203,402,274	772,970	9,799,860	15,810,261	295,041,420
145,958	445	3,087	23,079	253,820
198,284,257	806,045	7,261,200	15,797,244	287,401,503
143,463	414	2,458	21,615	249,976
206,910,884	803,803	6,934,091	15,055,243	275,488,340
141,694	284	1,397	19,669	250,407
205,998,753	602,903	5,927,488	14,822,495	282,539,596
200,786	863	1,706	17,928	366,161
402,140,442	1,420,317	6,519,814	14,812,322	554,234,212
132,209	1,443	775	21,886	230,842
182,325,477	2,170,618	3,974,767	14,430,976	246,204,068
130,630	314	808	22,176	231,445
179,111,966	594,445	4,337,787	14,574,438	262,721,707
141,290	304	954	23,954	246,939
188,520,351	611,945	4,395,444	15,915,921	291,821,363

## 年間取扱高の順位（総括）

単位：kg・円・%

順位	品目	数量	比率	前年比	金額	比率
	総数	9,205,354	100.0	83	11,468,282,235	100.0
1	冷めばち	339,426	3.7	84	483,803,402	4.2
2	冷ぎんざけ	329,326	3.6	67	366,424,337	3.2
3	まぐろ	224,121	2.4	91	722,716,514	6.3
4	まあじ	205,047	2.2	81	110,178,023	1.0
5	ぶり	203,206	2.2	121	130,161,319	1.1
6	わらさ	190,401	2.1	78	76,513,726	0.7
7	揚げ物	171,571	1.9	96	87,374,913	0.8
8	ねぎとろ	167,801	1.8	98	281,891,664	2.5
9	かつお	165,462	1.8	55	94,963,524	0.8
10	塩ぎんざけ	161,866	1.8	88	182,748,690	1.6
11	生たら	158,655	1.7	88	157,232,479	1.4
12	さば	145,909	1.6	80	67,425,900	0.6
13	冷インドえび	143,434	1.6	90	147,808,320	1.3
14	まだい（養殖）	141,512	1.5	76	150,084,867	1.3
15	するめいか	136,668	1.5	96	99,251,366	0.9
16	活まだい	121,617	1.3	72	128,140,374	1.1
17	生わかめ	116,403	1.3	102	71,455,383	0.6
18	開干あじ	113,925	1.2	85	97,225,863	0.8
19	開干ほっけ	108,906	1.2	108	86,720,722	0.8
20	サーモン	108,741	1.2	67	232,744,084	2.0
-	その他	5,751,357	62.5	85	7,693,416,765	67.1



## 年間取扱高の順位（鮮魚）

単位：kg・円・%

順位	品目	数量	比率	前年比	金額	比率
	総数	3,471,581	100.0	81	4,190,476,305	100.0
1	まぐろ	224,121	6.5	91	722,716,514	17.2
2	まあじ	205,047	5.9	81	110,178,023	2.6
3	ぶり	203,206	5.9	121	130,161,319	3.1
4	わらさ	190,401	5.5	78	76,513,726	1.8
5	かつお	165,462	4.8	55	94,963,524	2.3
6	生たら	158,655	4.6	88	157,232,479	3.8
7	さば	145,909	4.2	80	67,425,900	1.6
8	まだい（養殖）	141,512	4.1	76	150,084,867	3.6
9	するめいか	136,668	3.9	96	99,251,366	2.4
10	活まだい	121,617	3.5	72	128,140,374	3.1
11	サーモン	108,741	3.1	67	232,744,084	5.6
12	まいわし	98,529	2.8	89	39,770,951	0.9
13	まだい（天然）	81,606	2.4	107	62,229,834	1.5
14	はまち	67,709	2.0	59	128,070,710	3.1
15	めばち	61,292	1.8	82	83,745,627	2.0
16	めかじき	49,361	1.4	84	98,989,718	2.4
17	いなだ	46,446	1.3	99	15,267,864	0.4
18	かんぱち（養殖）	43,512	1.3	64	87,127,618	2.1
19	生さんま	41,826	1.2	85	44,229,352	1.1
20	しろぎけ	39,948	1.2	80	45,678,861	1.1
-	その他	1,140,013	32.8	85	1,615,953,594	38.6

## 年間取扱高の順位（貝類）

単位：kg・円・%

順位	品目	数量	比率	前年比	金額	比率
	総数	423,048	100.0	75	602,288,466	100.0
1	あさり	62,217	14.7	50	53,288,520	8.8
2	むきかき	59,799	14.1	79	93,509,159	15.5
3	しじみ	32,605	7.7	90	30,476,261	5.1
4	むきほたて貝	22,292	5.3	64	69,193,602	11.5
5	冷ほたて貝	22,271	5.3	75	55,979,679	9.3
6	ほたて貝	20,359	4.8	80	24,426,226	4.1
7	つぶ貝	19,287	4.6	123	25,121,006	4.2
8	かき	18,759	4.4	97	16,372,095	2.7
9	あか貝	17,535	4.1	99	19,922,072	3.3
10	はまぐり	16,800	4.0	75	23,594,597	3.9
11	さざえ	14,882	3.5	74	15,657,180	2.6
12	冷むきかき	12,230	2.9	98	14,118,760	2.3
13	ほっき貝	11,213	2.7	95	8,150,677	1.4
14	たいら貝	6,721	1.6	67	5,564,326	0.9
15	冷むきあさり	6,235	1.5	107	5,108,760	0.8
16	あわび	6,113	1.4	109	25,653,010	4.3
17	冷つぶ貝	5,244	1.2	79	22,493,280	3.7
18	ばい貝	3,532	0.8	78	2,333,483	0.4
19	みる貝	2,277	0.5	59	2,889,566	0.5
20	冷あか貝	1,180	0.3	271	4,077,550	0.7
-	その他	61,497	14.5	75	84,358,657	14.0

## 年間取扱高の順位（冷凍魚）

単位：kg・円・%

順位	品目	数量	比率	前年比	金額	比率
	総数	1,802,822	100.0	78	2,563,186,267	100.0
1	冷めばち	339,426	18.8	84	483,803,402	18.9
2	冷ぎんざけ	329,326	18.3	67	366,424,337	14.3
3	冷インドえび	143,434	8.0	90	147,808,320	5.8
4	冷南米えび	73,986	4.1	42	106,271,352	4.1
5	冷ほんまぐろ	56,719	3.1	104	173,672,880	6.8
6	冷からすがれい	48,364	2.7	93	50,972,610	2.0
7	冷ぎんだら	47,129	2.6	152	63,154,107	2.5
8	冷むきえび	42,256	2.3	120	47,920,932	1.9
9	冷インドまぐろ	41,213	2.3	84	120,809,758	4.7
10	冷インドネシアえび	36,894	2.0	71	70,542,726	2.8
11	冷さば	34,808	1.9	87	26,550,057	1.0
12	冷あかうお	28,629	1.6	106	16,389,799	0.6
13	冷めかじき	27,731	1.5	53	36,038,266	1.4
14	冷かつお	24,357	1.4	161	28,450,089	1.1
15	冷するめいか	21,984	1.2	84	22,983,465	0.9
16	冷こがねがれい	19,667	1.1	188	8,653,025	0.3
17	冷あかえび	15,759	0.9	58	38,821,216	1.5
18	冷煮ずわいがに	15,534	0.9	66	59,063,870	2.3
19	冷トラウト	15,093	0.8	230	31,096,695	1.2
20	冷あさばがれい	14,324	0.8	55	6,845,320	0.3
-	その他	426,189	23.6	82	656,914,041	25.6

## 年間取扱高の順位（淡水魚）

単位：kg・円・%

順位	品目	数量	比率	前年比	金額	比率
	総数	32,344	100.0	77	93,331,996	100.0
1	あゆ	16,023	49.5	72	22,733,990	24.4
2	冷うなぎ	7,155	22.1	84	59,612,160	63.9
3	わかさぎ	4,063	12.6	66	3,845,031	4.1
4	冷あゆ	2,123	6.6	132	2,539,200	2.7
5	冷わかさぎ	1,230	3.8	133	885,050	0.9
6	にじます	680	2.1	95	1,004,094	1.1
7	どじょう	316	1.0	96	739,033	0.8
-	その他	754	2.3	68	1,973,438	2.1

## 年間取扱高の順位（海藻類）

単位：kg・円・%

順位	品目	数量	比率	前年比	金額	比率
	総数	272,682	100.0	96	188,510,697	100.0
1	生わかめ	116,403	42.7	102	71,455,383	37.9
2	もずく	61,538	22.6	96	34,262,049	18.2
3	ひじき	24,492	9.0	99	16,697,560	8.9
4	生こんぶ	21,361	7.8	99	13,585,454	7.2
5	塩わかめ（国産）	19,092	7.0	72	22,445,078	11.9
6	のり	12,567	4.6	112	10,082,507	5.3
7	塩わかめ（輸入）	3,411	1.3	53	1,264,320	0.7
-	その他	13,818	5.1	104	18,718,346	9.9

## 年間取扱高の順位（加工品）

単位：kg・円・%

順位	品目	数量	比率	前年比	金額	比率
	総数	3,196,358	100.0	89	3,818,130,326	100.0
1	揚げ物	171,571	5.4	96	87,374,913	2.3
2	ねぎとろ	167,801	5.2	98	281,891,664	7.4
3	塩ぎんざけ	161,866	5.1	88	182,748,690	4.8
4	開干あじ	113,925	3.6	85	97,225,863	2.5
5	開干ほっけ	108,906	3.4	108	86,720,722	2.3
6	塩さば	106,390	3.3	90	80,878,945	2.1
7	ナカオチ	95,351	3.0	61	215,762,343	5.7
8	しらす干	83,075	2.6	61	112,984,940	3.0
9	佃煮	74,687	2.3	95	82,124,273	2.2
10	めんたいこ	69,975	2.2	78	127,584,552	3.3
11	ちくわ	62,311	1.9	96	29,497,804	0.8
12	煮たこ	60,821	1.9	70	143,028,284	3.7
13	珍味かまぼこ	47,749	1.5	90	36,504,694	1.0
14	おでん種	46,595	1.5	87	22,510,199	0.6
15	かまぼこ	45,685	1.4	83	42,169,810	1.1
16	いか加工品	42,973	1.3	120	42,124,385	1.1
17	すけこ	41,974	1.3	76	74,187,364	1.9
18	ししゃも	41,127	1.3	93	32,679,280	0.9
19	赤魚切り身・漬け物	40,275	1.3	84	27,083,751	0.7
20	開干さば	38,126	1.2	110	40,054,257	1.0
-	その他	1,575,175	49.3	96	1,972,993,593	51.7

月別・出荷地別

【 総括 】

出荷地	総数	4月	5月	6月	7月	8月
計	9,205,354 11,468,282,235	936,724 989,083,267	865,662 949,222,435	779,674 897,541,507	743,033 933,051,186	702,689 869,114,154
北海道	507,352 685,158,866	41,794 45,496,882	36,102 46,362,461	26,955 37,211,575	32,180 43,283,224	23,631 34,070,370
青森	251,599 249,103,294	15,270 16,313,898	19,645 20,650,035	25,535 20,733,481	26,323 20,052,734	22,429 19,686,176
岩手	149,181 140,868,957	11,289 11,088,837	8,091 7,488,283	12,529 12,157,659	20,820 12,525,453	12,949 9,268,813
宮城	867,122 1,112,856,351	66,844 89,589,136	72,603 98,478,023	90,606 107,463,280	83,771 105,151,226	77,956 93,115,348
秋田	5,552 5,674,201	982 926,710	333 268,330	563 409,050	873 1,026,000	347 496,013
山形	8,941 8,808,247	1,357 1,411,710	864 637,578	329 233,520	735 476,165	369 297,740
福島	126,908 129,750,806	12,617 11,392,510	15,815 12,614,125	13,424 11,649,823	8,653 9,296,283	8,311 10,539,357
茨城	553,897 434,805,739	46,696 33,212,578	48,410 34,358,160	46,668 33,600,209	40,910 31,539,790	44,458 31,855,719
栃木	12,155 36,837,637	1,282 3,061,301	1,216 2,954,392	1,759 4,025,279	950 3,286,499	1,017 3,386,023
群馬	56,503 43,392,256	5,249 4,122,040	5,040 3,860,907	5,259 3,843,405	5,428 4,168,752	5,334 4,266,726
埼玉	61,438 85,332,884	6,815 7,409,735	5,964 6,290,450	4,308 6,534,405	6,472 13,357,037	5,107 4,945,579
千葉	1,009,387 1,142,378,480	101,885 95,586,473	125,722 104,593,887	103,260 93,667,999	71,834 77,191,250	65,379 72,972,289
東京	2,761,775 3,994,752,968	269,939 319,642,099	261,730 328,323,360	219,223 288,978,314	224,141 312,593,107	223,243 323,893,330
神奈川	325,643 557,066,632	40,168 69,057,312	29,650 50,972,084	26,872 43,156,595	27,552 49,669,221	24,316 42,454,597
新潟	230,899 175,824,514	16,885 13,385,854	19,464 14,340,627	18,523 13,783,054	14,709 11,427,330	17,259 15,228,042
富山	66,284 54,252,484	21,144 15,898,519	8,252 7,674,152	520 1,264,535	276 689,300	42 194,220
石川	24,686 17,918,389	555 939,690	407 386,050	4,838 2,751,695	9,897 6,042,000	4,789 3,436,035
福井	9,624 9,429,180	2,371 1,660,188	1,239 950,720	273 482,440	189 143,942	544 1,351,398
山梨	275 418,780	28 35,840	14 17,920	7 9,520	7 9,520	24 23,390
岐阜	7,539 13,694,218	428 632,740	386 560,400	503 795,220	867 1,281,706	706 1,020,600
静岡	633,672 933,427,140	68,862 85,036,552	58,101 76,647,197	55,753 80,633,301	52,669 101,114,212	52,139 79,853,345
愛知	247,962 193,142,300	31,688 27,488,992	22,255 18,811,963	23,535 18,498,959	21,132 16,512,316	22,987 20,926,429
三重	173,730 146,568,345	50,378 25,317,949	29,946 19,143,686	13,096 13,840,536	10,811 12,780,996	8,940 9,587,319
滋賀	589 2,551,360	70 286,400	19 87,200	67 397,500	54 417,300	95 310,800
京都	82,517 113,699,075	10,077 9,221,255	6,711 6,388,330	6,177 6,082,689	5,991 8,334,256	7,189 12,221,527
大阪	84,229 73,931,355	11,100 6,484,618	3,819 3,788,305	4,435 5,090,362	6,466 7,295,484	5,081 6,174,916
兵庫	66,217 81,699,839	4,431 4,898,474	4,885 5,767,767	4,768 5,095,562	4,242 4,772,284	4,442 5,057,205

# 取扱高

上段：数量・kg  
下段：金額・円

9 月	10 月	11 月	12 月	1 月	2 月	3 月
718,627	760,453	748,175	942,934	650,475	646,138	710,770
872,117,970	924,015,400	923,935,256	1,604,877,588	830,347,147	802,489,255	872,487,070
58,914	80,449	63,410	57,731	28,962	28,269	28,955
70,531,102	93,903,419	84,945,373	122,313,150	36,079,363	36,471,312	34,490,635
26,307	21,480	17,988	22,596	13,306	14,907	25,813
24,476,150	18,930,227	18,803,234	31,972,417	16,124,938	17,874,354	23,485,650
14,633	14,561	15,526	9,591	11,647	8,596	8,949
12,059,544	14,490,577	15,704,526	17,582,147	10,342,688	8,916,849	9,243,581
75,472	73,380	72,387	79,110	60,423	57,053	57,517
92,852,216	87,315,882	86,517,424	132,180,469	74,016,801	72,635,645	73,540,901
886	726	231	205	55	176	175
889,212	598,570	207,570	193,242	96,680	264,779	298,045
714	1,675	593	289	467	797	752
610,035	1,623,759	734,645	457,970	637,745	744,858	942,522
7,837	10,035	8,457	16,190	7,774	8,444	9,351
8,070,200	9,606,163	8,428,186	21,148,526	7,423,468	9,214,817	10,367,348
46,416	45,878	43,467	59,087	43,716	40,764	47,427
33,424,375	32,844,640	32,195,068	63,440,200	33,133,310	33,457,168	41,744,522
977	727	728	1,454	796	648	601
3,457,532	2,681,973	2,668,273	4,340,438	2,468,076	2,277,227	2,230,624
4,526	4,740	4,395	4,577	3,781	3,766	4,408
3,466,432	3,314,774	3,175,490	3,590,282	3,070,844	2,853,304	3,659,300
4,503	5,399	3,681	4,682	3,470	5,005	6,032
4,352,284	8,668,855	4,793,813	8,073,832	3,948,927	6,908,172	10,049,795
71,665	75,233	77,959	96,600	67,910	69,105	82,835
82,281,610	88,397,337	92,723,444	159,225,555	87,158,449	87,738,364	100,841,823
210,752	214,933	212,857	308,896	208,756	197,251	210,054
300,408,995	317,255,532	313,048,670	628,461,307	298,170,918	273,437,797	290,539,539
24,185	23,323	24,285	34,863	21,548	23,482	25,399
40,362,432	38,223,660	39,228,138	67,146,802	36,850,544	38,926,227	41,019,020
14,767	15,712	20,043	35,345	18,176	20,642	19,374
10,759,758	10,474,397	13,929,938	31,812,510	12,889,163	14,229,331	13,564,510
182	207	2,155	7,939	4,621	11,402	9,544
470,880	662,130	2,252,304	5,798,760	4,793,923	6,446,105	8,107,656
1,515	576	763	428	134	462	322
1,021,860	430,583	347,476	757,310	241,240	891,450	673,000
111	243	494	1,089	349	641	2,081
117,444	294,536	191,562	2,009,948	177,874	385,268	1,663,860
14	21	21	83	14	14	28
19,600	29,400	29,400	165,790	19,600	19,600	39,200
590	697	398	2,080	299	288	297
874,992	1,253,800	616,100	4,642,340	720,580	670,700	625,040
49,029	52,263	48,923	65,309	41,666	42,063	46,895
72,488,057	75,632,872	71,169,906	102,949,206	61,609,538	58,895,066	67,397,888
18,305	19,207	21,748	21,419	19,111	16,150	10,425
15,339,482	13,421,025	14,168,123	15,667,879	11,743,317	10,405,213	10,158,602
6,424	7,041	6,720	9,093	7,499	8,382	15,400
7,302,105	7,704,837	7,680,714	12,265,556	8,957,036	7,841,524	14,146,087
71	39	0	0	0	33	141
203,910	265,500	97,850	88,800	54,800	101,600	239,700
6,580	5,577	6,054	9,351	6,375	5,342	7,093
9,186,941	7,695,769	7,886,289	16,817,193	11,139,269	9,131,358	9,594,199
13,116	9,392	9,276	7,032	4,193	4,132	6,187
12,586,436	6,237,768	6,501,553	7,046,808	3,593,175	3,718,390	5,413,540
6,283	8,668	5,719	5,301	5,874	5,778	5,826
6,209,230	8,755,731	8,395,680	9,180,595	7,157,658	8,044,726	8,364,927

月別・出荷地別

【 総括 】

出荷地	総数	4月	5月	6月	7月	8月
和歌山	45,728	1,887	2,881	5,103	5,243	2,853
	48,168,230	1,841,720	2,686,296	4,963,815	4,520,329	2,442,015
鳥取	119,927	11,559	12,761	9,866	8,973	10,773
	69,164,146	5,129,736	6,311,844	8,826,439	6,205,507	4,499,712
島根	23,691	1,980	2,356	2,465	2,145	1,991
	19,242,408	1,499,550	1,709,763	1,786,319	1,797,794	1,793,293
岡山	50	8				
	125,200	16,000				
広島	48,889	2,492	2,096	1,666	1,298	1,611
	84,204,594	4,490,078	3,784,942	3,680,584	2,794,073	3,493,037
山口	94,446	8,875	7,916	9,572	8,146	7,853
	88,634,349	7,426,455	6,372,694	7,755,620	6,646,565	6,276,658
徳島	328	49	35	14	21	35
	946,575	124,950	89,250	37,100	57,750	96,250
香川	1,237	380	269	96	25	26
	2,471,140	374,340	438,330	549,830	401,200	240,000
愛媛	184,182	19,375	18,359	15,126	12,122	13,647
	240,191,297	19,953,101	19,388,050	16,171,397	13,945,664	16,809,268
高知	16,085	6,940	1,213	441	154	111
	14,206,573	2,898,163	1,201,459	756,910	708,470	543,690
福岡	97,314	8,301	6,326	7,896	7,304	4,746
	150,867,874	12,048,341	10,423,014	13,511,864	13,561,091	9,629,193
佐賀	7,160	104	63	58	63	63
	5,471,380	187,250	110,250	96,000	110,250	110,250
長崎	176,950	22,774	19,915	11,735	13,717	15,830
	182,672,081	17,852,707	17,452,293	11,187,382	10,372,261	10,525,558
熊本	18,991	1,489	1,558	1,784	1,721	1,675
	29,558,290	1,694,947	1,660,748	2,000,873	1,683,810	1,708,340
大分	23,634	2,394	2,474	2,481	1,985	1,673
	35,876,907	3,505,471	3,483,190	3,583,052	2,971,330	2,705,684
宮崎	10,343	6,515	115	275	404	523
	7,694,425	3,336,131	247,625	517,020	640,815	792,605
鹿児島	10,723	1,398	642	1,311	1,760	196
	45,442,469	7,106,035	1,446,295	9,727,335	12,196,890	815,295



# 取扱高

上段：数量・kg  
下段：金額・円

9 月	10 月	11 月	12 月	1 月	2 月	3 月
1,447	3,756	4,687	4,014	5,594	3,890	4,373
1,718,540	3,742,820	4,860,624	5,299,413	6,670,293	4,824,235	4,598,130
7,646	12,233	18,179	6,949	8,039	7,072	5,877
4,851,773	6,798,765	8,868,716	4,658,791	5,012,041	4,840,152	3,160,670
1,752	2,460	1,893	1,705	955	2,221	1,768
1,784,430	1,991,020	1,513,725	1,493,390	846,956	1,640,477	1,385,691
					24	18
					62,400	46,800
2,082	4,219	6,278	8,160	7,696	7,435	3,856
3,840,054	7,664,080	11,103,104	13,092,912	12,499,758	11,784,880	5,977,092
7,923	8,178	9,497	6,737	6,175	6,749	6,825
6,845,220	7,622,868	8,506,236	9,666,478	7,888,061	7,117,076	6,510,418
28	28	21	35	7	34	21
77,000	84,000	63,000	105,000	21,000	124,075	67,200
8	0	322	91		4	16
31,200	19,500	98,100	142,140		50,750	125,750
12,203	12,853	10,417	22,792	16,070	15,279	15,939
15,469,776	15,529,459	14,505,711	39,439,759	26,050,147	21,388,366	21,540,599
250	533	1,397	303	1,054	1,411	2,278
448,540	1,118,686	1,357,176	802,419	1,227,090	1,291,962	1,852,008
5,275	8,381	7,651	7,390	5,969	13,251	14,824
10,213,390	13,138,807	12,438,281	13,712,938	9,349,410	15,167,168	17,674,377
84	104	347	1,643	1,675	2,270	686
120,400	136,450	307,950	1,158,700	1,022,450	1,457,300	654,130
11,491	11,674	15,099	16,250	11,371	9,526	17,568
7,717,745	8,796,408	17,272,292	30,762,597	17,369,947	13,954,404	19,408,487
1,621	1,622	1,732	1,957	1,233	1,326	1,273
1,748,380	2,213,059	2,888,497	6,147,000	3,118,087	2,694,260	2,000,289
1,405	1,562	2,032	2,347	2,577	1,225	1,479
2,364,301	2,483,061	2,844,336	3,458,040	3,899,818	2,048,236	2,530,388
324	196	66	98	27	261	1,539
377,945	178,915	180,145	356,600	34,765	165,750	866,109
314	472	279	2,123	1,111	568	549
686,462	1,783,786	686,614	5,252,379	2,717,400	1,376,560	1,647,418

月別・品目別

【 鮮 魚 】

品 目	総 数	4 月	5 月	6 月	7 月	8 月
計	3,471,583 4,190,476,305	388,916 367,354,844	350,921 354,206,440	310,980 324,899,251	279,003 306,233,518	244,133 300,642,744
まぐろ	224,121 722,716,514	23,896 65,654,374	24,468 68,526,736	18,283 57,235,281	15,419 46,049,797	16,236 49,997,412
めじ	16,155 17,560,668	420 467,029	1,106 1,181,271	1,528 1,218,532	3,237 2,948,970	1,251 1,300,993
きわだ	24,623 32,011,749	5,300 6,014,946	5,435 5,688,510	2,127 2,628,221	3,062 4,014,977	1,838 2,812,240
きめじ	742 335,521	95 38,160	9 7,161			
めばち	61,293 83,745,627	1,292 1,428,948	4,113 2,834,903	7,003 6,632,306	6,063 6,419,622	4,665 7,043,687
びんなが	17,746 21,905,434	466 653,585	945 1,005,676	2,032 2,216,222	232 356,180	826 1,321,292
インドまぐろ	10,823 34,967,539	1,130 4,495,178	464 1,922,302	1,057 2,494,840	2,831 8,621,235	1,628 6,551,815
まかじき	649 996,643				16 29,700	
めかじき	49,361 98,989,718	3,952 7,886,940	4,028 7,818,118	4,278 8,117,690	6,669 10,771,768	4,227 8,304,509
くろかわかじき	72 32,382					72 32,382
かつお	165,462 94,963,524	16,899 10,120,469	34,763 14,414,751	37,735 17,800,090	22,695 13,704,147	14,706 9,808,045
そうだかつお	50 18,500					
すまかつお	792 1,090,927	37 33,550	18 28,910	35 45,130	47 73,320	4 2,000
はがつお	9 2,938					
ぶり	203,206 130,161,319	53,321 19,730,885	16,637 9,303,330	2,973 2,263,982	9,508 5,526,652	7,880 4,781,528
わらさ	190,401 76,513,726	15,188 4,237,670	22,444 8,424,659	21,630 10,165,792	21,391 7,647,490	30,195 9,697,060
はまち	67,709 128,070,710	4,836 8,125,665	5,056 8,211,465	3,352 6,168,520	2,719 5,209,307	2,814 5,709,944
いなだ	46,446 15,267,864	2,199 491,580	3,788 1,070,998	7,320 2,563,237	4,411 1,971,540	4,157 1,362,686
わかし	24,267 8,273,248	3,505 953,130	1,792 517,484	644 243,900	222 30,146	305 80,465
ひらまさ	22,696 18,623,545	6,249 3,205,783	899 877,229	1,496 1,282,272	1,675 1,138,591	686 649,905
かんばち (天然)	12,880 12,734,686	278 300,202	688 652,920	670 713,620	782 1,061,518	1,147 1,302,902
かんばち (養殖)	43,512 87,127,618	4,869 8,260,050	4,758 8,737,994	4,115 7,641,810	3,405 6,588,117	3,454 6,779,188
ぶりとろ	90 238,680					
まあじ	205,047 110,178,023	25,503 11,292,028	24,749 11,549,299	18,953 10,782,411	18,566 10,330,990	13,798 8,691,726
むろあじ	70 30,250					
しまあじ	14,092 28,223,437	1,608 2,978,662	1,514 2,771,114	1,368 2,546,337	1,415 2,630,577	1,977 3,251,099
あおあじ	200 96,742				8 5,300	
その他あじ類	22,455 44,682,926	2,409 4,819,090	2,532 5,021,720	2,332 4,632,410	2,556 4,968,900	2,049 4,189,140

# 取扱高

上段：数量・kg  
下段：金額・円

9 月	10 月	11 月	12 月	1 月	2 月	3 月
263,233	307,953	296,368	308,856	229,759	227,542	263,919
323,178,984	367,620,215	359,159,200	541,387,944	331,990,460	291,917,297	321,885,408
14,390	15,391	13,218	40,198	17,918	11,400	13,304
45,618,863	51,168,768	44,246,053	145,945,808	62,981,491	40,574,501	44,717,430
527	451	766	1,458	1,972	1,879	1,560
541,048	456,320	515,922	1,364,733	2,276,308	2,929,252	2,360,290
2,755	1,125	679	231	511	756	804
3,768,956	1,604,410	1,087,190	417,435	893,870	1,644,961	1,436,033
						638
						290,200
2,998	7,257	8,929	4,332	5,417	3,006	6,218
6,150,010	13,821,520	14,809,457	7,328,854	6,813,645	3,212,576	7,250,099
438	482	1,912	2,422	2,686	4,492	813
804,668	941,460	2,710,956	3,494,927	3,540,263	3,967,425	892,780
1,135		5	5		479	2,089
4,505,480		1,000	1,000		1,290,632	5,084,057
		284	37		178	134
		414,288	54,605		309,765	188,285
3,849	3,505	3,351	4,256	4,453	3,668	3,125
7,826,018	7,233,440	7,332,864	9,287,432	9,478,240	8,064,730	6,867,969
12,680	6,812	4,319	1,445	1,046	2,824	9,538
8,730,556	5,036,923	3,483,720	1,265,667	1,021,430	2,496,430	7,081,296
	50					
	18,500					
	28	258	298	33	25	9
	28,840	340,212	427,800	43,845	56,970	10,350
			9			
			2,938			
15,297	29,149	12,989	9,130	7,464	10,913	27,945
9,997,521	17,485,509	9,728,405	11,862,967	9,037,517	10,995,187	19,447,836
18,415	12,532	24,340	9,773	3,062	9,023	2,408
7,218,637	4,276,358	10,128,850	5,651,935	2,199,634	5,531,151	1,334,490
3,253	3,356	4,219	17,755	9,002	6,545	4,802
6,525,150	6,837,736	8,530,181	33,479,755	17,018,774	12,625,893	9,628,320
9,336	6,861	4,448	3,720	25	141	40
2,775,700	1,850,023	1,389,444	1,695,736	15,250	64,670	17,000
1,096	1,775	3,764	2,674	4,525	2,785	1,180
430,601	491,152	1,249,703	1,194,795	1,525,865	1,052,250	503,757
678	3,713	2,756	830	543	1,051	2,120
501,541	2,189,419	2,191,085	812,360	781,434	1,984,260	3,009,666
2,314	2,173	2,110	1,690	333	258	437
2,316,196	1,603,173	1,624,774	1,786,446	479,610	383,365	509,960
2,711	3,092	2,967	5,581	4,018	2,134	2,408
5,610,616	6,374,814	6,047,932	12,281,420	9,252,040	4,515,389	5,038,248
			90			
			238,680			
13,637	20,260	19,445	15,976	10,764	10,306	13,090
8,007,417	9,615,333	9,397,561	8,381,559	6,936,584	7,184,522	8,008,593
				70		
				30,250		
1,101	749	578	1,211	1,334	593	644
2,211,941	1,339,901	1,195,700	3,018,975	3,302,558	1,421,171	1,555,402
		42			150	
		27,192			64,250	
1,678	1,844	1,801	1,821	1,098	1,433	902
3,331,110	3,631,308	3,762,660	3,687,070	2,139,868	2,828,754	1,670,896

月別・品目別

【 鮮 魚 】

品 目	総 数	4 月	5 月	6 月	7 月	8 月
さわら	25,488 33,362,508	5,332 5,334,575	3,074 3,331,308	829 1,138,138	1,113 1,372,158	952 1,558,318
その他さわら類	205 135,200			10 4,400	20 8,900	30 14,000
さごち	3,125 2,778,679	123 102,787	164 76,347	1,120 1,040,132	985 893,496	413 438,962
まいわし	98,529 39,770,951	12,411 4,087,170	12,944 3,219,774	14,251 5,220,480	9,733 4,051,993	3,467 1,753,500
かたくちいわし	314 259,050				8 13,600	
うるめいわし	697 346,725			48 19,800		5 3,000
にしん	14,200 5,743,770	3,382 1,026,980	818 242,850	134 54,800	239 125,200	553 316,940
するめいか	136,668 99,251,366	8,970 6,902,500	8,576 6,908,240	18,798 10,599,750	29,332 16,276,200	20,952 13,672,510
もんごういか	709 1,291,947	86 176,877	101 90,385		60 158,400	16 63,600
こういか	4,843 6,459,534	697 957,754	458 556,755	145 159,439	31 28,025	144 190,290
あおりいか	1,756 3,228,076	88 198,000	284 629,590	198 435,279	8 25,840	
やりいか	38,381 39,746,889	5,921 6,299,910	3,570 4,441,395	738 926,082	38 87,200	36 94,400
あかいか	2,700 1,401,225	290 121,800	170 77,000	265 130,900	360 176,600	277 142,760
ひいか	6,719 4,111,453	545 322,700	622 362,195	2,498 1,383,265	294 195,600	55 70,783
その他いか類	9,931 19,319,573	1,110 1,583,884	1,669 2,592,927	931 1,953,000	923 2,113,450	738 2,027,922
まがれい	24,821 14,204,610	4,956 2,195,094	4,217 2,130,591	5,823 3,667,700	2,784 1,861,955	42 36,125
まこがれい	9,985 6,861,503	822 393,665	1,110 517,128	581 398,545	1,212 1,148,081	1,440 1,360,050
いしがれい	1,402 644,032	31 14,257	98 36,571	29 11,004	6 3,035	10 7,080
なめたがれい	34,150 36,484,127	4,509 2,778,055	4,125 2,576,931	3,457 2,246,729	343 332,899	174 244,053
あかがれい	25,782 18,173,490	2,945 1,240,229	871 412,950	98 66,000	189 157,950	981 856,940
くろがれい	23,845 11,326,777	4,616 1,899,096	3,115 1,322,868	1,540 706,766	1,116 559,435	1,114 637,240
あさばがれい	2,767 1,284,830	230 79,095	171 57,920	10 3,000		
やなぎむしがれい	4,992 2,604,911	452 268,121	581 200,693	828 287,413	28 9,937	15 5,355
めいたがれい	587 288,715	22 12,575	51 21,695	39 18,605	17 7,406	8 5,800
こがねがれい	38 14,060		8 2,960		30 11,100	
したびらめ	3,004 3,083,102	158 146,590	144 154,000	608 642,835	727 784,518	520 572,092
むとうがれい	5,091 3,193,090	1,559 910,150	1,944 1,154,550			
その他かれい類	12,233 10,378,339	1,865 971,667	1,733 1,149,584	986 697,125	897 787,167	677 714,415
まだい (天然)	81,606 62,229,834	18,970 9,646,097	13,178 7,810,842	6,450 4,676,936	5,920 4,322,414	3,754 3,274,236

# 取扱高

上段：数量・kg  
下段：金額・円

9 月	10 月	11 月	12 月	1 月	2 月	3 月
1,689	1,998	2,407	1,507	1,977	1,944	2,666
2,442,581	2,631,183	3,260,179	2,529,880	3,228,270	2,611,576	3,924,342
30					20	95
14,400					17,000	76,500
45	127	23	47		74	4
26,040	60,600	18,480	45,645		70,080	6,110
5,678	4,728	4,392	2,058	5,521	11,317	12,029
3,228,790	2,284,040	2,908,950	1,545,856	2,426,572	4,279,037	4,764,789
		25		20	221	40
		36,000		15,000	174,450	20,000
	15	180	333	114	2	
	3,000	63,310	213,565	38,800	5,250	
1,050	1,780	709	134	713	2,112	2,576
586,238	765,777	377,030	78,750	309,651	805,939	1,053,615
11,785	9,243	5,493	3,698	6,440	5,088	8,293
8,837,316	7,747,000	5,182,700	4,478,500	6,111,150	5,239,650	7,295,850
4	76	141	9	110	67	39
5,600	156,500	226,310	12,190	238,005	107,510	56,570
303	291	567	361	914	404	528
375,835	342,666	787,081	577,595	1,056,729	596,048	831,317
11	232	483	257	139	48	8
19,950	223,394	713,650	539,939	280,012	138,782	23,640
683	1,902	3,447	3,858	4,231	6,991	6,966
606,530	1,301,820	2,843,388	3,327,311	4,392,121	7,523,882	7,902,850
400	276	250	50	238	104	20
196,000	140,330	122,500	26,300	156,785	83,250	27,000
122	110	654	294	618	446	461
120,602	69,270	388,330	203,500	413,955	304,095	277,158
574	641	867	972	199	1,005	302
1,529,565	1,635,410	1,996,250	1,780,022	254,212	1,197,775	655,156
268	419	866	1,073	875	625	2,873
258,600	263,470	554,676	708,115	556,955	469,429	1,501,900
630	122	252	627	1,215	1,619	355
584,794	128,800	229,175	488,974	546,222	883,758	182,311
21	72	540	504	26	42	23
16,520	33,700	261,360	214,475	11,630	23,315	11,085
707	1,278	2,412	4,535	3,332	4,232	5,046
1,271,316	2,323,579	3,873,148	6,898,750	4,531,796	5,225,946	4,180,925
3,162	3,215	2,428	975	3,597	4,390	2,931
2,414,428	2,563,171	1,957,855	820,955	3,013,072	3,131,917	1,538,023
2,287	1,346	1,472	2,181	603	150	4,305
1,127,516	700,677	918,820	1,176,048	298,430	138,600	1,841,281
150	469		248	764	336	389
58,800	179,975		137,760	403,615	191,180	173,485
258	155	279	332	610	618	836
94,340	77,879	152,233	185,480	374,038	422,657	526,765
104	107	94	72	17	34	22
55,030	49,270	42,267	34,536	11,450	15,336	14,745
373	209	69	6	30	100	60
352,460	181,989	42,115	4,545	35,700	110,330	55,928
	41	35	200	1,145	155	12
	32,300	28,400	146,100	777,900	134,090	9,600
888	914	710	779	608	1,272	904
876,400	792,221	738,429	912,125	645,630	1,373,790	719,786
4,434	4,479	4,406	2,642	2,288	6,264	8,821
3,693,536	3,804,184	3,842,027	2,784,843	2,565,700	6,713,925	9,095,094

月別・品目別

【 鮮 魚 】

品 目	総 数	4 月	5 月	6 月	7 月	8 月
かすご	693 210,367		12 4,232	4 1,000	16 3,200	
ちだい	10,173 4,565,889	1,370 463,699	1,149 389,695	741 324,410	840 383,655	821 486,005
れんこだい	829 637,131	120 88,074	24 13,560	40 24,874	69 51,670	15 12,000
くろだい	7,072 3,205,885	1,701 743,310	2,345 809,150	615 253,475	88 47,313	17 11,080
あまだい	3,483 8,639,660	443 1,191,180	416 1,084,620	310 775,751	554 1,159,604	374 728,163
いしだい	1,843 3,515,036	649 959,322	379 628,130	176 343,399	204 426,810	83 165,708
いとより	2,537 2,583,790	375 372,368	168 186,140	464 406,752	208 245,975	112 115,620
きんめだい	23,609 42,988,656	3,399 5,021,478	3,260 5,260,310	2,000 3,737,702	1,394 2,710,135	1,300 2,402,295
おながだい	644 1,314,610	63 126,120	97 191,480	71 129,705	54 96,470	79 160,095
あおだい	53 71,000		3 3,300		8 7,920	17 24,670
まだい(養殖)	141,512 150,084,867	16,225 13,700,183	16,660 13,807,744	10,376 9,962,918	9,617 9,618,705	11,207 11,887,363
その他たい類	5,919 5,284,615	562 557,318	383 301,902	525 294,460	113 131,635	192 259,000
めぬけ	243 481,641	58 137,281	2 5,600	17 40,282	10 10,400	
あこう	570 1,475,210	188 484,590	163 372,400	33 77,940		
きんき	10,718 23,128,058	1,291 2,838,669	1,193 2,485,410	1,055 2,097,745	740 1,503,604	774 1,681,265
めばる	10,925 13,491,267	1,925 1,915,914	1,792 1,838,246	1,353 1,449,137	907 1,200,385	717 958,527
おこぜ	142 141,992	65 53,523	29 23,960	15 14,380	26 29,119	
あかうお	6,731 5,385,326	28 45,700	542 215,520	80 60,001	250 187,400	530 408,550
かさご	3,687 3,001,000	355 353,620	672 442,855	250 238,421	74 103,664	66 101,705
あおざめ	49 17,908					
もうかざめ	15,191 7,165,362	1,908 722,082	1,634 673,759	1,744 759,698	1,535 609,855	915 439,357
あぶらざめ	801 567,512	32 12,768	20 15,800			4 1,760
その他さめ類	113 49,485				19 3,225	
しろざけ	39,948 45,678,861	15 20,852	193 244,160	123 335,156	109 154,040	2,963 4,582,169
ます	6,481 6,911,829	1,953 2,355,643	1,445 1,519,735	864 1,079,443	862 578,293	336 144,200
ぎんざけ	25,366 35,939,570	2,122 2,812,155	4,331 5,450,224	5,743 8,677,156	2,852 4,099,266	1,336 1,959,710
サーモン	108,741 232,744,084	9,043 17,671,294	8,730 16,814,710	8,342 15,654,504	7,944 16,649,524	8,806 20,058,163
その他さけ類	51,005 64,655,696	3,627 4,238,466	4,247 5,056,881	3,493 3,999,837	3,108 3,655,380	4,332 6,627,860
生たら	158,655 157,232,479	11,004 10,487,025	8,596 9,663,482	7,623 9,592,785	7,208 8,962,012	5,135 7,743,673

# 取扱高

上段：数量・kg  
下段：金額・円

9 月	10 月	11 月	12 月	1 月	2 月	3 月
73 21,800	89 22,150	142 37,535	22 10,960	203 67,650	27 12,660	105 29,180
984 482,570	1,007 469,490	1,626 732,490	1,134 505,972	78 46,570	107 83,988	316 197,345
100 86,005	88 62,785	63 64,400	57 83,500	112 69,328	72 37,281	69 43,654
363 294,143	209 127,526	258 143,032	333 161,430	440 214,835	34 25,860	669 374,731
341 645,830	336 760,603	120 267,798	20 132,640	93 308,816	144 564,648	332 1,020,007
17 61,070	12 30,930	15 36,440	33 100,485	48 148,990	49 154,850	178 458,902
91 109,741	248 234,900	278 265,731	170 167,910	103 107,370	134 156,440	186 214,843
768 1,570,188	1,776 3,159,772	1,527 3,352,936	1,700 3,931,060	2,217 4,426,522	1,535 2,877,159	2,733 4,539,099
28 59,190	35 75,020	47 98,960	25 55,510	40 90,380	47 108,030	58 123,650
	14 17,510	11 17,600				
11,135 11,889,960	10,701 11,418,236	10,257 11,084,128	13,737 19,836,431	11,081 14,760,478	10,121 11,007,425	10,395 11,111,296
309 348,946	520 783,009	1,141 905,601	786 601,486	227 276,222	723 417,301	438 407,735
21 85,800	47 61,300		28 48,900	3 16,302	6 28,486	51 47,290
	10 3,440	7 19,500	4 16,100	37 110,710	80 239,970	48 150,560
742 1,798,338	792 1,842,527	620 1,584,313	519 1,298,842	1,127 2,549,884	761 1,578,567	1,104 1,868,894
569 897,206	499 789,411	231 414,720	252 491,569	407 633,639	785 1,084,536	1,488 1,817,977
		1 4,760	2 7,790			4 8,460
662 533,224	698 613,127	750 639,538	961 790,616	670 615,660	885 727,420	675 548,570
1,134 686,360	423 280,434	337 260,298	32 47,120	111 132,540	36 98,974	197 255,009
1 8,640	8 2,520	28 4,208		12 2,540		
294 178,440	178 117,370	1,380 717,366	1,372 718,793	1,868 949,865	1,026 539,593	1,337 739,184
	79 72,410	156 119,400	54 48,080	213 132,414	188 123,380	55 41,500
15 2,960			22 6,840		35 26,770	22 9,690
9,331 12,188,217	13,865 14,207,906	11,436 11,974,455	1,298 1,399,806	50 56,500	277 227,600	288 288,000
50 117,300	2 2,640		20 46,920	107 64,770	437 399,218	405 603,667
571 811,150	1,108 1,556,200	775 1,089,300	1,154 1,783,400	1,441 2,203,250	1,469 2,228,059	2,464 3,269,700
8,132 17,938,112	8,079 17,575,672	7,840 16,799,947	16,923 36,960,267	9,608 21,300,093	7,727 17,701,199	7,567 17,620,599
5,640 6,634,769	8,604 9,445,874	4,449 6,254,030	6,311 8,766,380	3,077 4,518,996	1,429 1,833,018	2,688 3,624,205
5,658 8,182,543	10,718 11,856,198	23,117 20,670,182	22,465 20,701,821	23,370 18,619,928	21,379 16,341,932	12,382 14,410,898

月別・品目別

【 鮮 魚 】

品 目	総 数	4 月	5 月	6 月	7 月	8 月
生すけそうだら	11,440 4,462,230	98 59,780	116 76,000	90 63,000	90 63,000	103 70,570
生鮮塩たら	23,297 32,050,070	1,892 2,128,290	1,561 1,817,000	1,159 1,384,580	900 1,169,830	1,233 1,656,970
くるまえび	1,478 11,440,170	52 618,000	82 852,500	89 787,150	176 1,056,450	126 882,970
まきえび	724 3,895,200	65 332,800	86 443,500	65 332,100	64 334,700	2 16,000
しばえび	6,480 4,220,412	10 18,000	15 22,800	16 31,936	10 9,360	130 99,600
さるえび	14 19,100					
伊勢えび	1,400 9,171,567	186 1,060,362	133 766,166	49 298,079	134 710,839	116 621,104
くまえび	17 77,820					2 16,000
あかえび	10,133 18,315,503	1,218 1,747,888	1,436 2,131,880	885 1,522,749	864 1,485,749	631 1,231,940
むきえび	11,740 17,980,488	1,239 1,839,330	1,413 2,104,900	1,380 1,915,140	1,050 1,673,798	986 1,555,910
しゃこ	924 1,442,969	12 22,567	40 62,914	24 51,733	97 163,118	407 470,945
その他えび類	17,453 36,980,851	2,495 4,942,734	2,141 4,209,880	2,072 3,754,868	1,375 2,464,330	1,055 2,130,789
わたりかに	5,171 6,849,605	16 94,300	146 366,910	443 660,975	243 276,996	679 967,276
毛がに	1,864 8,009,404	201 1,076,288	331 983,355	237 445,223	107 607,688	95 636,054
ずわいがに	20,706 105,061,662	3,313 11,681,402	2,301 11,202,883	1,335 6,741,947	974 6,267,882	1,103 6,901,112
その他かに類	7,204 17,606,290	534 544,497	575 443,960	871 1,003,892	807 816,610	991 735,216
真あなご	10,760 19,007,418	904 1,579,905	1,537 1,772,802	1,700 1,868,515	773 1,556,381	621 1,392,312
とらふぐ	693 4,749,364	45 234,575	39 76,043	23 37,383	26 47,900	29 48,450
まふぐ	844 1,874,228	85 199,080	71 178,800	127 137,689	75 149,735	11 112,400
身欠ふぐ	1,173 7,751,499	22 140,060	28 133,080	13 87,910	14 98,700	0 2,528
その他ふぐ類	6,834 21,910,179	401 894,457	398 855,918	378 858,953	453 1,014,780	394 948,430
たこ	6,314 14,459,522	774 1,361,109	536 1,122,966	711 1,300,155	535 1,343,520	469 1,232,767
さば	145,909 67,425,900	17,549 6,409,775	10,732 4,708,273	12,901 4,969,757	10,691 4,559,358	11,650 4,834,430
さんま	11,181 12,837,410	726 665,300	740 755,800	556 499,900	598 506,300	1,415 1,484,750
ひらめ	37,735 49,092,500	3,155 3,945,298	4,352 4,490,444	5,590 5,281,381	4,066 4,563,365	2,494 3,960,699
まんだい	162 160,600	36 36,000	36 36,000	32 32,000	32 32,000	26 24,600
めだい	3,110 2,788,431	689 435,753	226 164,031	345 312,430	446 474,786	272 295,429
いぼだい	683 593,145			5 10,616	36 11,500	118 63,200
はも	1,576 4,393,019	15 12,230	144 461,220	387 1,157,034	349 1,069,098	328 880,725



# 取扱高

上段：数量・kg  
下段：金額・円

9 月	10 月	11 月	12 月	1 月	2 月	3 月
452 195,700	1,986 747,800	2,754 951,700	2,241 1,035,200	1,944 643,780	1,466 480,700	100 75,000
1,883 2,543,500	3,189 4,171,050	2,449 3,614,570	3,314 4,826,060	2,856 4,287,200	1,780 2,813,780	1,081 1,637,240
152 936,800	107 837,600	119 872,000	331 2,732,700	110 756,000	69 535,500	65 572,500
62 323,800	52 281,200	77 391,800	85 529,500	50 274,300	50 272,400	66 363,100
9 21,840	25 49,200	270 216,080	1,626 1,134,150	1,637 956,450	2,242 1,358,996	490 302,000
	12 18,000	2 1,100				
102 579,298	157 896,494	136 884,074	154 1,436,705	78 653,132	56 488,560	99 776,754
	2 20,300	1 9,750	2 15,750	10 16,020		
866 1,713,526	1,013 2,021,917	875 1,794,699	777 1,381,990	312 699,715	571 1,135,688	685 1,447,762
1,438 1,861,300	910 1,391,890	754 1,244,450	535 955,200	606 1,046,120	674 1,061,600	755 1,330,850
189 160,960	74 163,684	19 72,741	10 41,554	15 53,517	21 100,049	16 79,187
1,018 2,718,512	914 2,241,300	1,000 2,840,388	1,239 3,863,806	967 1,933,450	1,377 2,789,732	1,800 3,091,062
1,166 1,483,910	1,595 1,780,949	816 981,063	21 31,330	11 66,696	18 51,726	17 87,474
122 767,578	52 353,181	22 121,735	80 630,792	191 723,441	76 559,189	350 1,104,880
1,145 6,382,480	1,603 6,989,495	1,998 10,029,955	3,821 21,654,688	813 5,091,816	1,037 5,261,853	1,263 6,856,149
381 334,370	261 636,228	317 1,629,366	2,066 10,900,351	107 186,335	122 156,045	172 219,420
515 1,275,702	462 1,207,395	696 1,451,805	1,271 2,294,197	922 1,692,471	743 1,488,090	616 1,427,843
42 128,565	54 288,226	46 313,266	103 971,000	152 1,804,956	72 532,049	62 266,951
11 112,400	28 162,266	22 144,063	117 169,118	95 213,542	44 141,535	158 153,600
20 89,950	59 411,891	132 864,385	494 3,322,115	153 1,018,405	163 1,090,735	75 491,740
401 973,630	617 1,333,814	793 2,081,927	1,073 5,723,860	770 3,085,765	776 2,557,230	380 1,581,415
414 1,121,854	328 748,584	417 1,062,908	615 1,534,380	556 1,270,419	536 1,290,354	423 1,070,506
13,375 6,322,358	14,453 6,217,469	11,952 5,579,886	9,947 5,350,892	5,627 3,700,464	8,387 4,696,159	18,645 10,077,079
3,376 4,062,280	742 1,341,180	252 605,460	748 996,240	888 856,400	590 563,000	550 500,800
1,187 2,656,778	1,668 2,959,630	2,456 3,422,527	3,725 5,443,660	3,050 4,013,778	3,152 4,370,116	2,840 3,984,824
164 118,058	97 86,990	190 193,258	43 59,905	93 111,445	294 264,853	251 271,493
179 129,120	159 119,031	37 35,000		16 25,600	64 84,880	69 114,198
295 731,212	8 20,650	9 11,400	39 48,700			2 750

月別・品目別

【 鮮 魚 】

品 目	総 数	4 月	5 月	6 月	7 月	8 月
かます	16,899 15,595,798	1,304 1,343,256	1,707 1,568,146	1,081 1,049,269	2,024 2,027,215	1,517 1,326,994
まながつお	221 935,722	3 8,500		3 17,760	28 114,070	13 48,454
このしろ	4,227 4,302,108	290 285,377	294 367,140	253 256,800	215 444,105	378 552,997
さより	1,493 3,405,367	217 753,125	21 64,300	0 19,000	9 33,385	10 14,400
とびうお	3,001 1,449,212		614 224,440	1,031 412,946	810 310,106	95 59,600
ぼら	1,664 947,754	668 63,250				
むつ	8,453 18,098,032	716 2,064,075	545 1,472,694	505 1,564,858	424 1,261,565	461 1,390,570
はたはた	2,546 2,799,620	547 218,109	137 56,300	42 20,500	48 56,700	39 57,150
はた	2,023 7,172,784	132 551,590	148 499,135	221 608,864	158 585,484	79 278,530
すずき	24,622 17,230,712	2,658 1,677,015	2,998 1,943,295	1,428 1,337,597	960 1,024,367	647 853,224
せいご	1,880 752,502	32 7,880	583 200,000	202 102,215	29 13,155	63 74,382
ほうぼう	5,800 5,422,855	1,009 801,818	447 284,566	331 160,393	427 268,599	388 415,054
こち	3,875 3,453,228	56 55,224	429 303,145	760 578,952	1,016 873,670	554 457,375
いさき	10,549 12,185,364	1,400 1,399,148	2,612 2,271,639	1,611 2,043,199	1,288 1,803,052	702 928,651
たかべ	175 379,492	79 154,902		29 63,700	20 46,000	
きす	1,409 1,388,280	11 25,027	82 98,028	180 262,507	305 334,470	115 111,960
ぐち	6,176 2,643,796	906 274,733	326 108,360	551 187,750	511 238,165	426 233,895
めごち	125 131,856		3 3,306	2 2,000		12 10,400
ほっけ	5,492 3,501,808	1,372 789,966	767 473,166	629 410,838	75 65,122	276 189,665
あいなめ	1,911 1,641,754	180 112,252	335 250,173	360 305,157	334 320,550	99 79,568
太刀魚	14,366 15,029,751	1,049 1,094,512	126 200,888	424 774,207	630 952,514	815 955,167
しいら	627 233,348				18 21,605	12 15,875
かわはぎ	1,398 1,854,422	51 55,231	256 122,284	404 789,886	92 58,180	
あんこう	25,874 20,666,631	999 435,977	889 342,781	1,164 440,448	421 225,380	97 44,610
うに	5,688 90,604,585	558 7,420,362	532 7,937,199	541 7,141,887	770 7,940,531	686 8,116,737
なまこ	1,078 2,865,991	67 118,350	35 57,800	5 12,200	1 22,100	0 14,400
魚卵	38,377 83,263,276	474 871,753	524 1,168,860	952 1,955,212	1,063 2,567,066	920 3,436,855
焼うに	614 9,252,700	60 540,000	78 745,500	72 705,000	60 600,000	19 376,200
やがら	1,091 1,338,765	151 198,170	20 33,425	27 35,405	57 75,770	47 82,840

# 取扱高

上段：数量・kg  
下段：金額・円

9 月	10 月	11 月	12 月	1 月	2 月	3 月
1,422	1,563	1,434	1,939	1,024	659	1,225
1,286,095	1,372,516	1,257,992	1,611,465	873,735	590,900	1,288,215
28	80	24	4	4	17	17
130,451	339,100	93,710	16,410	12,250	80,824	74,193
775	524	266	349	214	230	439
486,486	296,980	264,927	395,809	302,900	321,888	326,699
280	115	4	45	215	405	172
404,307	157,500	8,400	237,216	543,210	709,448	461,076
159	122	20		10	10	130
162,620	114,900	18,500		11,520	11,520	123,060
25	3	214	138	250	365	1
9,360	31,017	267,000	474,550	49,270	52,737	570
897	963	700	1,008	632	664	938
1,600,952	1,441,682	1,070,820	1,460,800	1,007,230	1,384,482	2,378,304
252	240	145	939	10	18	129
295,250	311,815	241,820	1,175,080	54,500	89,926	222,470
120	262	240	267	129	141	126
511,499	769,068	651,704	1,081,447	484,351	583,880	567,232
921	1,170	2,551	4,738	3,357	1,115	2,079
1,064,180	1,031,572	1,803,621	2,921,457	1,657,038	658,246	1,259,100
52	15	570	75	171	26	62
33,488	7,370	184,129	43,940	56,507	7,950	21,486
246	376	460	480	504	367	765
336,805	483,114	485,730	394,889	496,635	443,218	852,034
249	239	154	24	83	226	85
242,948	232,046	122,425	25,263	121,070	309,500	131,610
651	557	527	389	210	142	460
919,250	697,507	577,671	382,649	263,068	210,310	689,220
	6	21	11	9		
	18,080	51,780	26,830	18,200		
193	77	113	151	147	30	5
134,593	63,660	83,715	109,325	98,515	42,000	24,480
278	733	600	806	573	200	266
168,255	329,418	264,659	346,291	250,005	104,730	137,535
49	13	7		12	11	16
38,670	16,580	8,800		15,100	14,800	22,200
40	409	379	535	274	277	459
29,940	113,550	277,772	390,250	174,057	262,271	325,211
130	88	91	69	63	53	109
157,552	70,320	81,044	49,064	57,079	58,550	100,445
1,792	1,916	1,850	3,025	1,335	200	1,204
1,528,230	1,588,481	1,793,900	2,681,582	1,511,440	336,191	1,612,639
19	10	531	37			
21,160	6,670	117,278	50,760			
4		3	80	223	283	2
2,255		13,082	167,900	270,599	373,325	1,680
1,116	3,072	3,593	3,837	4,118	4,849	1,719
931,481	2,626,752	2,918,282	3,803,684	4,203,761	3,652,526	1,040,949
407	271	363	609	245	315	391
6,854,265	6,036,212	5,542,630	14,770,944	5,783,670	5,914,311	7,145,837
0	0	0	250	384	204	132
36,000	39,600	36,000	1,059,225	791,764	415,464	263,088
2,325	6,867	9,719	6,717	4,749	3,034	1,033
8,503,529	22,514,282	20,908,331	8,850,426	6,180,388	4,766,566	1,540,008
19	48	57	140	9	26	26
364,800	927,200	1,094,400	2,657,600	182,400	529,800	529,800
27	94	251	235	181		1
54,930	128,050	304,670	268,325	155,860		1,320

月別・品目別

【 鮮 魚 】

品 目	総 数	4 月	5 月	6 月	7 月	8 月
しらうお	977 2,629,767	301 694,828	42 124,152	8 12,000	14 41,350	0 7,500
ほや	12,007 4,456,899	2,559 710,216	2,155 621,599	1,461 522,076	1,662 574,296	762 326,850
生さんま	41,826 44,229,352					352 517,200
その他鮮魚類	72,762 99,424,547	6,472 8,402,113	6,399 7,125,352	6,299 8,443,038	3,881 5,929,419	3,338 5,629,392
活かれい	43 127,549	4 14,290	23 60,653	9 26,770	1 5,928	2 6,240
活まい	121,617 128,140,374	11,843 11,027,423	12,239 11,082,902	9,908 9,407,075	10,314 10,094,141	11,496 11,633,337
活いしだい	164 450,185	35 66,174	19 42,974	12 16,814		
活あなご	87 140,475					
活ひらめ	7,142 14,676,521	660 1,227,121	699 1,306,715	729 1,202,026	751 1,466,050	578 1,140,650
活すずき	110 115,745				24 15,600	83 96,000
活はまち	300 277,665	19 14,730	74 44,045	43 19,140	36 27,335	5 6,100
活かんぱち	32,960 53,898,457	2,591 3,809,812	2,707 4,038,814	2,357 3,504,914	3,124 4,420,820	2,799 4,532,455
活くろだい	45 67,347		5 4,326		2 3,016	
その他活たい類	472 541,913	22 15,430	48 45,980	211 228,710	46 55,765	98 156,085
活いか類	2,562 2,631,935	1,103 1,027,499	2 3,640	12 10,800		
活たらばがに	80 556,110	30 134,370	10 67,640			
その他活魚類	2,486 6,229,785	493 581,270	289 453,449	238 488,586	219 548,437	245 502,879

# 取扱高

上段：数量・kg  
下段：金額・円

9 月	10 月	11 月	12 月	1 月	2 月	3 月
60 249,504	15 243,878	79 258,167	13 19,368	12 80,880	179 378,250	254 519,890
403 243,108	312 272,040	170 228,600	134 132,225	75 92,400	354 185,264	1,960 548,225
9,582 11,452,392	21,628 21,795,420	9,904 10,058,140	360 406,200			
6,654 8,631,336	7,603 9,162,168	7,998 11,358,219	7,580 11,991,979	4,747 6,630,855	5,293 7,325,561	6,498 8,795,115
		4 13,668				
10,080 10,890,800	9,802 10,821,413	8,544 9,764,877	12,621 14,723,123	9,728 11,165,557	7,536 8,793,763	7,506 8,735,963
		7 21,984		39 128,364	29 116,005	23 57,870
			5 15,825	1 2,880	10 16,500	71 105,270
497 1,049,586	606 1,311,117	598 1,289,845	781 1,785,935	309 789,700	441 958,614	493 1,149,162
1 900				2 3,245		
		20 29,185	3 7,020	100 130,110		
3,409 4,965,743	2,393 4,203,736	2,304 4,114,714	3,672 6,618,102	3,105 5,603,152	2,104 3,790,755	2,395 4,295,440
3 6,240		5 8,112			5 12,093	25 33,560
2 9,160	13 11,936	30 16,247		2 2,600		
		12 2,616		956 954,930	51 139,500	426 492,950
		10 63,350	17 169,690	7 50,680		6 70,380
129 327,665	126 449,979	192 626,848	168 706,169	151 661,640	61 319,745	175 563,118

月別・品目別

【貝類】

品目	総数	4月	5月	6月	7月	8月
計	423,048 602,288,466	38,468 46,314,750	37,429 48,573,886	33,341 43,367,384	32,881 42,729,868	31,055 43,644,625
あわび	6,113 25,653,010	421 1,702,531	493 2,176,812	479 2,108,841	489 2,095,752	563 2,242,289
とこぶし	287 1,059,320	24 90,220	34 119,520	48 166,490	37 135,870	21 73,000
あか貝	17,535 19,922,072	1,820 1,905,784	1,830 1,953,741	1,175 1,420,090	818 896,435	1,072 1,259,596
ほたて貝	20,359 24,426,226	3,063 2,336,838	2,463 2,439,038	1,580 1,735,439	1,546 1,792,274	2,264 2,353,844
かき	18,759 16,372,095	1,681 1,180,398	1,812 1,502,522	1,542 1,180,206	2,043 1,344,997	1,295 1,104,310
さざえ	14,882 15,657,180	1,010 1,167,550	1,348 1,644,155	1,660 1,792,910	2,121 1,981,900	1,744 1,883,460
しじみ	32,605 30,476,261	2,754 2,594,687	2,820 2,696,396	2,830 2,695,914	3,823 3,632,180	2,991 2,856,515
はまぐり	16,800 23,594,597	1,084 1,498,182	1,417 1,831,379	1,540 1,797,828	1,878 2,082,453	1,561 1,766,397
あさり	62,217 53,288,520	6,365 5,357,515	7,406 6,160,230	6,696 5,890,850	6,029 5,314,425	5,129 4,155,575
みる貝	2,277 2,889,566	648 753,667	381 466,750	95 146,077	22 58,344	
たいら貝	6,721 5,564,326	1,027 856,918	856 733,520	651 526,614	652 489,284	506 399,360
むきあか貝	609 1,536,350	19 43,050	60 143,300	90 216,000	40 96,000	70 246,000
むきほたて貝	22,292 69,193,602	2,626 6,719,471	2,480 7,039,692	1,835 5,812,335	1,864 6,069,928	1,691 5,180,920
むきかき	59,799 93,509,159	2,052 1,848,173	1,281 999,922	1,473 1,029,950	786 545,425	717 561,340
むきあさり	30 100,800	10 32,800	9 30,600	5 17,000		
むきたいら貝	30 283,200					
あおやぎ	631 1,556,984	90 172,450	140 230,966		8 29,000	42 136,176
貝柱	42 151,800		29 72,500		3 40,800	
とり貝	541 2,934,700	187 530,692	124 535,331	64 646,970	26 403,506	51 326,279
えぞあわび	10 32,616	10 25,000				
つぶ貝	19,287 25,121,006	1,718 1,911,719	1,423 1,999,982	1,856 2,609,355	1,953 2,617,958	1,119 1,788,912
ばい貝	3,532 2,333,483	368 264,523	345 219,538	681 413,802	714 404,088	325 195,502
まてがい	439 1,002,728	27 51,238		25 57,960	15 25,300	
いしがき貝	651 2,219,613	4 11,000	4 11,000	4 11,000	130 604,350	107 384,813
ほっき貝	11,213 8,150,677	1,496 894,209	778 562,093	673 495,490	239 235,545	774 648,457
しったか	37 77,178	5 7,500	2 4,178			
その他生鮮貝類	39,153 19,836,630	4,905 2,313,495	4,023 2,220,301	3,891 1,878,933	3,654 1,850,914	3,748 1,847,440

# 取扱高

上段：数量・kg  
下段：金額・円

9 月	10 月	11 月	12 月	1 月	2 月	3 月
29,151	34,737	38,520	46,812	33,716	33,379	33,559
39,388,737	51,202,824	54,884,821	84,362,537	49,250,781	49,231,615	49,336,638
527	593	500	831	343	380	494
1,998,636	2,399,972	1,977,216	4,312,173	1,384,779	1,502,933	1,751,076
6	12	21	23	21	10	30
23,180	51,600	81,700	89,100	79,940	37,830	110,870
1,195	1,483	1,459	2,150	1,525	1,302	1,706
1,429,462	1,749,410	1,630,938	2,292,821	1,631,824	1,529,118	2,222,853
2,310	1,308	1,026	1,623	682	1,215	1,279
2,369,126	1,554,841	1,526,793	3,687,759	956,638	2,267,966	1,405,670
1,532	1,051	1,676	3,047	1,408	867	805
1,395,402	1,267,357	1,953,551	2,582,095	1,302,259	823,474	735,524
1,640	1,196	894	820	810	696	943
1,633,292	1,084,153	880,785	893,500	895,000	746,200	1,054,275
3,085	3,089	2,808	2,774	2,072	1,735	1,824
2,982,884	2,825,545	2,593,665	2,685,385	1,829,490	1,496,940	1,586,660
677	789	1,262	1,176	830	1,169	3,417
866,376	1,157,130	1,681,890	1,920,033	1,142,311	1,961,578	5,889,040
5,555	5,390	4,890	4,063	2,926	3,052	4,716
4,742,500	4,580,650	4,209,262	3,604,109	2,429,010	2,686,970	4,157,424
		69	47	376	275	364
		122,240	89,298	474,350	301,130	477,710
225	621	560	65	435	595	528
182,570	495,012	430,900	51,980	381,950	528,884	487,334
50	60	40	40	70	50	20
120,000	144,000	96,000	96,000	168,000	120,000	48,000
1,870	1,570	1,644	1,724	1,293	1,818	1,877
5,772,650	5,192,675	5,348,050	6,865,704	4,603,844	4,732,951	5,855,382
930	5,908	10,074	11,224	10,184	10,003	5,167
1,081,937	10,180,412	17,095,220	19,742,018	16,825,684	15,958,508	7,640,570
			2	2	2	
			6,800	6,800	6,800	
					30	
					283,200	
61	39	30	43	31	64	83
193,063	115,920	90,000	125,044	93,545	143,062	227,758
			10			
			38,500			
	0	8	9	2	11	59
	4,940	57,880	34,580	9,880	75,521	309,121
		0				
		7,616				
1,369	1,200	2,126	2,191	1,660	1,341	1,331
1,879,697	1,755,654	2,255,140	2,686,339	1,987,200	1,737,451	1,891,599
265	69	136	191	104	121	213
148,134	41,944	100,684	160,144	121,848	95,080	168,196
37	90	99	30	10	54	52
80,000	197,450	207,710	111,900	25,000	127,714	118,456
94	73	55	80	40	40	20
281,050	208,000	134,400	252,000	127,000	130,000	65,000
1,011	1,059	739	1,337	1,012	1,039	1,056
824,356	821,367	696,645	943,299	664,430	691,717	673,069
		10	10	5		5
		22,500	23,500	9,000		10,500
2,746	2,891	3,293	2,594	2,451	2,362	2,595
1,435,466	1,502,492	1,648,826	1,475,632	1,167,678	1,174,422	1,321,031

月別・品目別

【貝類】

品目	総数	4月	5月	6月	7月	8月
冷あわび	707 2,017,242	42 69,600	20 62,000	20 54,000	60 186,800	50 141,000
冷むきあわび	174 1,348,536	48 403,920				20 189,720
冷ほたて貝	22,271 55,979,679	1,642 3,475,690	3,018 5,595,620	1,527 3,163,490	1,507 3,531,160	1,737 3,948,110
冷むきかき	12,230 14,118,760	462 531,000	312 365,600	306 388,460	200 253,700	223 321,800
冷むきあさり	6,235 5,108,760	591 376,030	557 365,370	451 284,050	384 238,130	442 359,770
冷はまぐり	100 155,440	50 24,500				5 4,000
その他冷貝柱	11,177 38,171,110	1,150 3,570,000	930 3,097,400	1,000 3,255,700	770 2,584,100	1,670 5,594,200
冷とり貝	47 327,250				6 57,000	6 36,000
冷みる貝	260 1,244,000	30 156,000	30 144,000	10 52,000	10 52,000	20 92,000
冷つぶ貝	5,244 22,493,280	459 2,303,600	540 2,318,890	489 2,122,990	438 1,875,000	494 2,075,000
冷あか貝	1,180 4,077,550	48 249,600	39 167,600	155 610,400	48 225,000	208 805,600
冷ほっき貝	13 16,200	2 5,400				
その他冷凍貝類	6,559 10,286,960	530 879,800	425 663,940	490 786,240	568 980,250	390 667,240



# 取扱高

上段：数量・kg  
下段：金額・円

9 月	10 月	11 月	12 月	1 月	2 月	3 月
10 28,000	20 42,500	20 54,000	245 817,842		50 127,500	170 434,000
16 151,776			50 440,232		20 75,888	20 87,000
1,188 3,135,180	1,878 5,127,460	1,203 2,838,320	4,333 14,642,140	1,518 4,084,771	1,261 3,098,708	1,459 3,339,030
584 748,500	1,660 1,803,100	1,727 2,015,600	2,066 2,342,000	2,174 2,437,300	1,732 1,931,800	784 979,900
472 424,500	574 478,650	510 464,670	550 508,260	462 432,320	598 567,260	644 609,750
5 3,000					20 101,000	20 22,940
860 3,033,540	1,029 3,274,050	560 2,073,000	1,685 6,254,650	350 1,310,500	431 1,518,910	742 2,605,060
12 56,000	12 82,250				6 55,200	5 40,800
10 52,000	20 92,000	20 104,000	50 212,000	20 92,000	10 52,000	30 144,000
338 1,425,500	427 1,751,600	405 1,759,000	543 2,272,800	420 1,744,760	373 1,422,200	318 1,421,940
40 217,600	50 272,000	55 -14,400	125 436,640	92 260,510	130 344,500	190 502,500
	11 10,800					
431 673,360	565 937,890	601 741,020	1,061 1,666,260	388 571,160	517 777,200	593 942,600

月別・品目別

【冷凍魚】

品目	総数	4月	5月	6月	7月	8月
計	1,802,822 2,563,186,267	180,072 222,881,900	166,075 204,595,926	133,102 180,856,433	141,597 188,157,604	146,136 203,402,274
冷きわだ	5,504 11,201,390	69 108,215	103 150,345	75 124,210	182 397,780	225 496,220
冷めばち	339,426 483,803,402	35,431 47,465,155	29,744 40,204,495	25,621 35,655,758	26,568 37,666,710	27,207 39,135,005
冷びんなが	1,260 1,520,400					50 69,000
冷インドまぐろ	41,213 120,809,758	4,312 9,587,344	2,769 7,047,400	3,418 9,657,717	2,029 6,698,525	3,174 10,318,690
冷ほんまぐろ	56,719 173,672,880	3,823 10,575,035	3,906 11,035,882	4,012 11,700,595	4,303 12,501,235	4,644 12,276,292
冷めかじき	27,731 36,038,266	4,130 4,561,472	3,514 4,147,507	3,307 3,987,570	1,747 2,489,674	2,233 3,098,075
冷まかじき	49 105,824					
冷めかじきチャンク	7,998 12,426,114	945 1,338,185	1,080 1,521,425	1,123 1,624,495	944 1,466,345	687 1,137,375
冷かじき	25 53,595	2 19,275				
冷するめいか	21,984 22,983,465	1,765 1,568,860	2,208 1,841,100	1,930 1,997,700	886 1,296,300	1,746 1,957,490
冷もんごういか	959 2,867,000	310 728,600	90 242,000	12 25,800	90 294,000	120 393,000
冷むきもんごういか	2,417 7,376,030	106 237,200	332 821,600	334 936,500	170 516,700	176 455,060
冷まついか	2,603 2,148,470	553 420,700	485 371,540	108 81,300	211 175,700	167 149,390
冷やりいか	10,729 15,769,190	857 1,388,780	997 1,713,600	729 1,050,630	492 742,400	693 1,089,660
冷むらさきいか	1,915 1,861,500	70 42,000	20 13,500	210 156,000	190 140,500	80 66,600
冷むきいか	8,777 5,052,190	955 586,250	715 464,250	734 348,500	420 307,430	950 515,010
その他冷いか	17,070 31,715,402	1,911 3,370,237	1,350 2,209,992	1,181 2,196,850	1,141 2,076,520	1,376 2,586,222
冷おひょう	50 49,000					
冷あさばがれい	14,324 6,845,320	1,620 654,780	1,190 490,250	1,446 535,600	517 295,020	275 132,850
冷こがねがれい	19,667 8,653,025	1,210 478,000	1,859 730,900	1,000 403,600	1,480 625,600	1,935 810,850
冷からすがれい	48,364 50,972,610	4,197 3,847,510	3,849 3,753,560	3,113 3,325,320	3,282 3,458,830	3,419 3,723,720
冷しろがれい	300 90,000	300 90,000				
その他冷かれい類	7,786 6,359,794	395 402,164	240 196,500	643 509,786	613 487,662	589 471,064
冷れんこたい	20 13,708		20 13,708			
冷まだい	10 12,500					
その他冷たい	3,533 4,602,490	355 439,110	250 307,010	250 287,880	291 304,780	260 384,520
その他冷さめ	331 695,360	231 454,080	91 180,480			
冷べにぎけ	9,799 15,378,645	601 907,950	670 996,000	932 1,308,100	812 1,153,600	777 1,280,900

# 取扱高

上段：数量・kg  
下段：金額・円

9 月	10 月	11 月	12 月	1 月	2 月	3 月
145,931	143,435	141,664	200,755	132,185	130,603	141,267
198,284,257	206,910,884	205,998,753	402,140,442	182,325,477	179,111,966	188,520,351
485	306	507	1,026	510	508	1,508
1,067,000	674,080	1,116,280	2,259,180	1,119,520	1,118,700	2,569,860
27,214	31,644	27,486	43,221	18,789	23,137	23,364
38,033,051	46,374,331	39,079,425	64,921,905	28,221,185	33,679,994	33,366,388
70	120	10		20	210	780
94,500	127,000	17,000		25,000	262,000	925,900
2,758	2,922	3,286	6,903	3,074	2,921	3,647
9,382,289	9,014,964	10,139,515	21,580,488	8,632,445	9,188,737	9,561,644
5,035	5,729	4,493	7,242	4,904	4,103	4,525
14,520,023	16,953,217	13,130,760	27,192,495	14,859,817	13,313,890	15,613,639
2,247	2,324	1,816	2,078	1,272	1,246	1,817
3,181,592	3,038,905	2,585,374	2,970,734	1,768,245	1,724,450	2,484,668
20	10		1		18	
32,028	36,570		9,130		28,096	
394	509	498	422	407	397	592
713,160	857,620	769,055	742,935	668,279	632,640	954,600
10			2			11
12,760			18,260			3,300
2,900	3,378	1,939	1,978	943	776	1,535
2,525,870	3,136,685	2,166,000	2,396,550	1,229,550	1,065,400	1,801,960
144	10	61	72	10	30	10
480,400	36,000	219,200	252,000	36,000	120,000	40,000
120	150	187	290	246	80	226
382,800	509,800	678,690	999,900	885,280	275,900	676,600
235	128	280	16	320	10	90
201,240	116,800	255,500	15,500	310,000	5,400	45,400
910	1,180	1,050	1,301	860	794	866
1,246,680	1,351,150	1,493,580	1,898,230	1,159,240	1,216,850	1,418,390
100	205	170	300	70	170	330
93,500	206,000	170,000	352,000	87,500	200,000	333,900
688	753	631	1,145	577	658	551
446,390	439,460	381,920	602,220	275,000	379,480	306,280
1,262	1,179	1,148	2,877	828	1,040	1,777
2,428,360	2,276,885	2,248,156	6,165,594	1,750,144	1,667,952	2,738,490
					50	
					49,000	
1,367	1,401	865	1,445	1,365	1,881	952
580,440	754,660	563,200	784,585	600,000	971,295	482,640
1,800	1,406	1,450	1,822	2,020	1,580	2,105
786,000	624,750	679,600	819,075	936,050	758,150	1,000,450
4,027	3,812	3,868	4,830	3,832	4,615	5,520
3,630,730	4,095,530	4,290,900	5,551,680	4,185,110	5,124,010	5,985,710
695	599	913	1,012	528	922	637
564,416	452,736	785,130	844,292	471,808	664,206	510,030
		10				
		12,500				
360	280	310	250	237	250	440
540,780	421,040	449,300	320,780	307,470	320,780	519,040
				9		
				60,800		
892	679	1,405	1,030	717	668	616
1,334,620	1,094,700	2,772,375	1,604,500	998,400	1,005,400	922,100

月別・品目別

【冷凍魚】

品目	総数	4月	5月	6月	7月	8月
冷しろぎけ	7,248 10,798,256	573 961,450	1,880 2,406,000	22 390,000	642 927,876	770 1,019,966
冷ます	4,005 7,255,112	506 1,003,800	140 274,888	99 170,600	324 563,764	192 377,300
冷ぎんぎけ	329,326 366,424,337	40,880 37,742,519	35,307 34,990,225	24,112 25,636,710	31,532 35,383,795	26,576 31,583,793
冷アトランティックサーモン	2,503 3,981,060	335 400,550	80 78,120	75 72,750	166 293,100	276 478,900
冷トラウト	15,093 31,096,695	1,048 1,750,126	1,065 1,840,115	841 1,647,443	877 1,652,387	1,317 2,606,215
その他冷さけ	32,186 50,833,888	4,114 6,210,544	6,935 8,358,920	1,300 2,693,196	2,213 3,821,212	958 2,077,528
冷あかえび	15,759 38,821,216	1,145 2,886,944	1,082 2,841,232	659 2,071,894	807 2,397,025	1,474 3,687,252
冷伊勢えび	1,838 8,003,856	40 223,850	58 318,850	78 407,550	84 444,500	85 432,500
冷しばえび	8,538 6,124,420	766 541,800	718 505,300	248 178,660	704 504,400	723 529,860
冷むきえび	42,256 47,920,932	3,109 4,127,768	3,105 3,541,202	2,912 3,736,570	3,018 3,452,470	3,292 3,491,010
冷くるまえび	1,693 4,004,390	109 297,000	116 300,200	404 856,350	44 136,800	58 176,600
その他冷国内えび	41,821 67,920,046	4,988 7,497,602	3,728 6,342,660	3,285 5,355,204	4,259 6,493,690	3,914 5,551,380
冷メキシコえび	6,035 12,031,600	1,959 5,579,400	436 556,200	386 635,400	327 429,500	523 637,200
冷インドえび	143,434 147,808,320	18,608 18,132,010	18,719 18,464,480	10,882 11,995,260	19,513 22,065,240	14,739 15,434,740
冷オーストラリアえび	6,583 22,854,230	318 593,750	237 510,250	282 541,550	146 278,600	225 409,500
冷アフリカえび	183 392,770		8 22,400			
冷南米えび	73,986 106,271,352	7,914 11,438,656	6,857 9,902,766	5,874 8,805,092	2,463 4,314,140	4,091 7,526,310
冷マレーシアえび	7,598 17,892,540	97 121,140	108 123,000	140 160,800	108 127,200	17 28,800
冷タイえび	60 95,000					
冷ベトナムえび	1,674 3,055,140	86 110,300	53 93,600	175 278,500	187 304,200	154 327,600
冷フィリピンえび	252 512,000	116 259,200	102 202,300		6 5,200	
冷インドネシアえび	36,894 70,542,726	3,135 5,549,912	3,086 5,215,240	1,920 3,868,580	2,705 4,388,640	6,555 13,331,470
冷スリランカえび	2,037 2,737,180	36 51,000	122 124,880	647 670,200	264 482,000	343 599,600
冷バングラえび	2,187 4,594,800	205 376,200	588 1,014,300	280 514,800	119 49,600	9 7,000
冷イリアンえび	2,577 4,386,548		292 252,950	54 131,350	174 391,950	221 622,548
冷バナナえび	144 171,600			132 158,400		12 13,200
その他冷凍輸入えび	11,291 21,791,620	754 1,404,890	752 1,366,680	928 1,774,154	971 1,484,450	1,024 1,350,038
冷かつお	24,357 28,450,089	2,031 2,059,404	2,464 2,790,900	2,081 2,347,200	2,436 2,743,708	2,352 2,753,261
冷ぶり	5,817 5,120,411	311 314,277	331 345,969	589 456,904	733 540,395	537 453,497

# 取扱高

上段：数量・kg  
下段：金額・円

9 月	10 月	11 月	12 月	1 月	2 月	3 月
451 610,344	334 434,900	1,340 1,134,868	908 2,440,032	108 159,320	160 223,500	60 90,000
256 329,800	326 511,800	1,092 1,642,360	30 105,000	130 281,100	660 1,440,900	250 553,800
22,418 28,350,048	26,895 33,260,077	22,574 27,323,795	27,838 34,067,674	19,338 22,615,707	25,575 28,023,775	26,281 27,446,219
120 212,000	160 233,000	525 953,750	180 321,300	276 475,750	140 170,840	170 291,000
1,111 2,431,253	779 1,746,573	789 1,719,239	1,447 3,222,231	1,380 2,967,659	2,300 4,887,076	2,139 4,626,378
1,186 2,312,746	2,169 3,070,842	2,443 3,932,952	2,381 4,587,828	3,052 5,853,300	2,385 3,571,200	3,050 4,343,620
963 2,868,498	1,430 3,265,740	1,610 3,792,876	2,602 6,250,461	1,254 3,280,242	1,744 2,841,464	989 2,637,588
86 409,830	77 320,920	239 995,360	715 2,838,488	275 1,119,634	35 151,900	66 340,474
783 575,550	905 645,750	851 602,250	588 420,000	885 638,700	637 467,200	730 514,950
1,971 2,089,740	2,619 3,192,620	3,328 3,983,348	6,056 7,156,640	4,548 3,927,540	4,469 5,162,800	3,829 4,059,224
29 104,800	129 276,640	47 134,400	547 1,188,400	105 248,800	20 78,000	85 206,400
3,459 5,217,390	2,612 4,299,350	3,031 5,209,900	4,361 8,700,800	2,285 4,674,900	3,258 4,558,930	2,641 4,018,240
339 920,700	356 469,700	280 450,000	567 1,134,100	222 376,500	327 447,300	313 395,600
18,073 18,004,600	3,845 6,523,570	3,792 4,208,910	4,602 6,627,816	25,004 19,746,060	2,852 3,450,874	2,805 3,154,760
86 193,486	27 83,700	126 405,450	4,740 18,508,230	342 1,145,664	36 125,550	18 58,500
78 182,400	22 31,360		8 22,400	59 106,210		8 28,000
5,809 10,202,298	4,633 7,662,070	7,934 9,617,400	11,025 15,803,100	4,024 6,445,150	4,948 5,738,090	8,414 8,816,280
	2,199 5,529,600	4,929 11,802,000				
		20 34,000	10 17,000	20 27,000		10 17,000
233 466,850	232 386,500	75 172,850	280 543,940	52 106,200	66 131,200	81 133,400
9 8,000	14 33,300					5 4,000
3,371 6,709,880	4,302 8,516,740	2,221 4,085,260	4,259 9,200,578	1,576 3,036,066	1,380 2,495,640	2,384 4,144,720
217 344,500	73 99,460	55 65,100	164 185,440	7 6,800	10 13,800	99 94,400
	69 55,100	108 294,600	775 2,256,800		10 12,000	24 14,400
81 248,400	239 407,250	583 1,052,800	408 566,900	72 126,600	36 88,800	417 497,000
593 1,074,348	927 1,579,722	578 954,510	2,052 4,883,306	691 1,427,952	833 1,773,022	1,188 2,718,548
2,110 2,590,680	2,830 3,309,540	2,906 3,427,770	1,609 2,078,040	982 1,307,454	1,282 1,440,312	1,274 1,601,820
652 535,607	528 493,279	442 369,392	585 546,085	451 461,626	337 304,680	321 298,700

月別・品目別

【冷凍魚】

品目	総数	4月	5月	6月	7月	8月
冷あじ	9,513 4,753,420	296 211,680	256 219,200	212 172,000	328 260,480	318 248,230
冷さわら	12,859 13,082,237	1,931 1,648,360	1,821 1,522,780	1,652 1,459,288	861 877,340	833 955,380
冷いわし	3,053 3,534,150	260 240,000	210 192,200	170 155,400	268 315,800	180 228,000
冷にしん	4,881 1,764,188	441 176,666	362 184,172	431 172,416	341 126,316	319 94,972
冷めぬけ	2,121 2,117,668	190 206,700	80 100,000	100 116,200	110 118,900	50 58,100
冷たら	1,809 1,468,050	225 195,160	34 38,960	38 44,580	100 93,000	70 79,000
冷あなご	11,549 45,891,450	1,120 4,026,600	938 3,437,100	1,300 4,344,600	820 3,408,700	936 3,373,490
冷たこ	297 492,165	10 15,000	48 73,200		45 71,595	78 134,870
冷さば	34,808 26,550,057	2,775 2,071,780	1,949 1,525,524	2,611 1,972,596	3,190 2,177,144	3,315 2,214,232
冷さんま	3,690 4,003,362	30 24,675	40 32,900	70 103,460	40 32,900	882 1,103,520
冷きす	4,106 6,111,615	418 532,580	551 600,480	423 543,060	258 397,780	427 645,900
冷あかうお	28,629 16,389,799	2,469 1,368,653	3,174 1,868,421	2,924 1,710,162	2,562 1,468,864	2,172 1,227,478
冷ぎんだら	47,129 63,154,107	2,396 3,700,859	3,074 4,289,431	2,976 4,331,110	1,897 2,668,357	4,128 5,515,524
冷メルルーサ	250 212,500		30 25,500	10 8,500	30 25,500	
冷すり身	8,993 6,534,545	520 406,690	284 234,640	308 251,145	280 220,110	213 196,440
冷ししゃも	7,478 5,320,810	434 320,220	446 326,580	216 154,080	382 270,660	476 346,260
冷はたはた	172 236,600					
冷太刀魚	1,234 1,242,902			160 142,000	20 11,240	120 121,000
冷スマルト	200 109,400		20 10,400	20 11,000	20 11,000	10 5,500
冷しず	20 15,000					10 4,800
冷シーラ	2 1,680					
冷きんめだい	5,960 7,313,465	427 378,000	378 339,700	581 716,280	437 604,160	626 774,068
冷煮たこ	6,224 10,409,398	132 245,750	239 388,650	1,062 1,609,475	364 375,820	753 1,151,725
冷煮毛がに	3,984 19,844,950	64 306,880	20 88,880	8 35,900	152 699,200	151 893,850
冷わたりがに	3,218 2,882,292	56 43,100	34 41,400	70 48,300	48 31,200	96 77,400
冷生たらばがに	276 1,678,200	20 158,000		10 78,000	10 74,000	
冷煮たらばがに	4,333 35,602,395	40 13,800	36 11,040	259 2,451,660	29 79,700	25 11,280
冷生ずわいがに	918 6,835,940					
冷煮ずわいがに	15,534 59,063,870	202 1,123,700	430 1,475,900	453 1,724,820	351 830,964	469 1,648,400

# 取扱高

上段：数量・kg  
下段：金額・円

9 月	10 月	11 月	12 月	1 月	2 月	3 月
258	184	296	276	465	2,508	4,116
205,150	145,860	242,800	223,200	255,300	974,800	1,594,720
664	759	776	888	593	978	1,103
605,129	825,300	957,228	1,079,090	682,716	1,129,255	1,340,371
224	240	220	460	254	260	307
275,000	302,400	278,400	582,000	256,150	325,200	383,600
386	390	388	544	323	464	492
156,116	117,536	159,636	183,156	97,892	133,180	162,130
401	228	464	95	125	120	158
420,300	241,768	351,870	103,100	137,920	122,670	140,140
140	88	640	35	219	160	60
157,200	51,000	454,100	43,000	147,050	99,000	66,000
960	840	750	1,380	1,143	512	850
3,971,160	3,524,220	3,133,520	5,810,950	4,327,610	2,497,200	4,036,300
	28			8	30	50
	65,000			22,500	40,000	70,000
2,757	3,098	2,996	3,100	2,707	2,858	3,452
2,116,922	2,365,860	2,274,340	2,545,994	2,133,531	2,360,060	2,792,074
1,816	336	110	78	47	126	115
1,706,595	420,862	105,124	144,404	42,808	186,706	99,408
301	285	252	384	236	220	351
497,060	472,600	429,380	635,660	375,290	370,240	611,585
2,082	2,535	1,868	2,281	1,723	2,119	2,720
1,210,768	1,490,508	1,029,010	1,213,067	925,951	1,204,911	1,672,006
3,491	4,775	5,253	5,554	3,701	5,897	3,987
4,089,518	6,150,818	7,076,400	7,137,285	4,970,479	8,108,763	5,115,563
10	50	30	10	30	20	30
8,500	42,500	25,500	8,500	25,500	17,000	25,500
562	979	1,530	1,446	1,088	1,078	705
429,770	699,340	928,090	1,082,990	784,775	777,405	523,150
408	964	660	568	876	755	1,293
295,440	630,680	509,980	405,440	840,930	601,700	618,840
					2	170
					33,600	203,000
240	160	80	94	12	232	116
210,600	141,400	78,200	77,446	8,088	299,264	153,664
20		20	40	20		30
11,000		11,000	22,000	11,000		16,500
					10	
					10,200	
2						
1,680						
602	683	459	923	277	398	169
802,000	806,840	666,967	1,122,570	309,000	502,380	291,500
795	391	15	107	464	691	1,211
1,227,010	563,960	36,000	345,715	851,250	1,444,000	2,170,043
204	48	180	2,361	76	608	112
811,200	192,000	736,080	12,938,816	784,280	1,990,504	367,360
510	443	548	466	374	383	190
541,480	403,924	467,956	430,404	349,764	318,308	129,056
	70	7	139	10		10
	113,000	60,900	1,079,800	57,500		57,000
6	20	293	3,427	168	30	
42,000	171,000	2,307,924	29,653,761	617,830	242,400	
	10	45	635	74	154	
	86,000	304,800	5,129,980	797,160	518,000	
216	437	972	7,001	1,548	2,545	910
680,600	2,255,265	3,712,977	30,497,682	5,628,504	7,187,153	2,297,905

## 月別・品目別

### 【冷凍魚】

品目	総数	4月	5月	6月	7月	8月
その他冷かに	5,402	334	350	334	180	200
	26,236,630	285,000	382,600	477,828	312,000	400,500
冷メロー	2,469	260	400	230	255	200
	4,603,355	384,250	554,000	345,700	353,175	301,200
その他冷凍魚	93,738	7,691	7,020	7,891	7,014	7,859
	70,660,605	5,892,803	5,395,597	6,207,845	5,428,546	5,537,094
うなぎ蒲焼（台湾）国内加工	35				15	
	100,000				42,000	



# 取扱高

上段：数量・kg  
下段：金額・円

9 月	10 月	11 月	12 月	1 月	2 月	3 月
222	180	258	2,320	445	170	409
348,560	293,160	836,331	16,684,571	2,960,442	298,000	2,957,638
150	123	75	165	45	216	350
276,660	281,625	140,175	306,115	84,105	439,640	1,136,710
10,287	7,636	8,178	7,978	6,458	7,475	8,251
7,914,462	5,024,472	6,315,465	6,679,124	4,691,375	5,451,244	6,122,578
					20	
					58,000	

## 月別・品目別

### 【 鯨 類 】

品 目	総 数	4 月	5 月	6 月	7 月	8 月
計	6,519 12,358,178	477 1,023,282	555 1,244,195	583 1,401,827	456 905,828	388 772,970
生くじら	3,330 8,439,370	365 904,338	435 1,115,195	463 1,201,567	286 727,828	258 628,470
冷南氷くじら	4 52,519					
冷凍くじら	3,185 3,866,289	112 118,944	120 129,000	120 200,260	170 178,000	130 144,500

## 月別・品目別

### 【 淡 水 魚 】

品 目	総 数	4 月	5 月	6 月	7 月	8 月
計	32,345 93,331,996	3,269 6,209,594	3,976 9,267,302	4,869 13,065,923	5,410 15,638,726	3,652 9,799,860
こい	3 8,280			1 1,800		
どじょう	316 739,033	50 123,000	57 135,900	32 66,050	45 108,000	53 118,550
あゆ	16,023 22,733,990	1,471 2,148,212	2,480 3,204,320	2,975 4,252,200	3,330 4,650,420	2,672 3,768,470
うなぎ	156 652,163	2 3,036	1 10,608	1 1,800	27 193,286	1 28,545
わかさぎ	4,063 3,845,031	833 692,980	304 236,630	65 59,000	114 101,070	
にじます	681 1,004,094	217 323,242	77 130,278	50 36,840	41 41,580	42 74,005
いずみだい	96 46,400	32 16,000	64 30,400			
その他生鮮淡水魚	423 1,150,195	54 186,624	53 141,756	105 237,093	25 61,310	19 71,330
冷あゆ	2,123 2,539,200	160 160,500	310 349,500	620 687,500	510 571,500	135 210,250
冷わかさぎ	1,230 885,050	120 60,000	100 57,910	80 45,040	80 47,910	120 76,910
冷うなぎ	7,155 59,612,160	330 2,496,000	530 4,970,000	940 7,678,600	1,230 9,852,850	610 5,451,800
その他冷凍淡水魚	76 116,400				8 10,800	

## 取扱高

上段：数量・kg  
下段：金額・円

9 月	10 月	11 月	12 月	1 月	2 月	3 月
443 806,045	413 803,803	283 602,903	862 1,420,317	1,441 2,170,618	314 594,445	304 611,945
280 612,860	283 659,903	182 486,921	212 594,817	198 546,081	164 447,445	204 513,945
		1 17,982		3 34,537		
163 193,185	130 143,900	100 98,000	650 825,500	1,240 1,590,000	150 147,000	100 98,000

## 取扱高

上段：数量・kg  
下段：金額・円

9 月	10 月	11 月	12 月	1 月	2 月	3 月
3,085 7,261,200	2,455 6,934,091	1,395 5,927,488	1,705 6,519,814	771 3,974,767	806 4,337,787	952 4,395,444
			1 3,400	1 3,080		
24 57,000	23 52,500	20 40,150	1 3,250			11 34,633
1,532 2,306,850	785 1,260,750	266 416,600	326 399,364	2 14,144	33 101,600	151 211,060
62 202,780		11 48,200		8 11,200		43 152,708
702 583,170	642 531,780	258 228,360	465 526,080	234 319,455	272 359,341	174 207,165
120 158,100	119 209,475	3 5,950		3 7,508	9 17,116	
29 79,250	66 90,586	7 32,928	14 70,540	21 65,880	11 45,070	19 67,828
38 71,600	100 137,400	60 81,900	60 86,200	40 54,900	20 27,800	70 100,150
100 74,500	80 47,500	70 49,500	138 102,880	102 86,100	96 118,900	144 117,900
470 3,717,150	640 4,604,100	700 5,023,900	640 5,233,300	360 3,412,500	365 3,667,960	340 3,504,000
8 10,800			60 94,800			

月別・品目別

【海藻類】

品目	総数	4月	5月	6月	7月	8月
計	272,682	26,534	25,374	23,661	23,132	23,774
	188,510,697	17,879,608	17,215,826	16,626,803	15,569,560	15,810,261
生こんぶ	21,361	1,968	1,858	1,819	1,687	1,634
	13,585,454	1,173,276	1,084,228	1,088,696	962,746	1,023,044
生わかめ	116,403	11,280	10,724	9,675	9,533	10,106
	71,455,383	6,625,561	6,657,022	6,223,356	6,146,050	6,100,969
ひじき	24,492	2,286	2,152	2,132	1,925	1,881
	16,697,560	1,538,950	1,425,070	1,445,040	1,345,800	1,304,610
もずく	61,538	5,572	5,525	6,014	6,258	5,920
	34,262,049	2,975,940	3,201,473	3,306,364	3,265,742	3,160,998
干こんぶ	1,625	117	143	130	61	103
	3,596,365	258,380	305,000	278,380	176,840	238,220
干わかめ	343		80	13	15	15
	407,040		72,640	18,000	14,400	14,400
のり	12,567	1,604	1,580	794	724	943
	10,082,507	1,246,919	1,036,195	600,173	670,473	669,049
塩わかめ(国産)	19,092	2,185	1,948	1,771	1,610	1,692
	22,445,078	2,501,232	2,108,508	2,164,584	1,694,727	1,919,719
塩わかめ(輸入)	3,411	376	376	376	316	510
	1,264,320	123,120	123,120	123,120	103,680	240,080
その他海藻	11,850	1,146	988	937	1,003	970
	14,714,941	1,436,230	1,202,570	1,379,090	1,189,102	1,139,172

# 取扱高

上段：数量・kg  
下段：金額・円

9 月	10 月	11 月	12 月	1 月	2 月	3 月
23,066 15,797,244	21,604 15,055,243	19,656 14,822,495	17,912 14,812,322	21,873 14,430,976	22,160 14,574,438	23,936 15,915,921
1,866 1,152,078	1,983 1,314,956	1,850 1,216,480	1,802 1,501,412	1,475 809,870	1,608 1,114,500	1,811 1,144,168
9,446 5,913,021	8,155 5,455,583	7,479 5,088,622	5,775 4,147,957	10,882 6,283,397	11,287 6,234,149	12,061 6,579,696
2,130 1,464,540	2,154 1,475,700	2,004 1,414,270	1,870 1,199,580	1,776 1,243,920	2,034 1,379,680	2,148 1,460,400
5,876 3,110,329	5,026 2,576,077	4,643 2,623,599	4,183 2,697,117	4,311 2,540,565	3,781 2,216,640	4,429 2,587,205
82 182,345	141 277,620	205 531,100	392 814,820	53 132,250	68 175,470	130 225,940
176 158,400	8 7,200	12 100,400		24 21,600		
817 725,826	795 570,378	1,035 928,330	948 878,188	1,102 886,477	1,210 980,161	1,015 890,338
1,411 1,704,793	1,675 1,951,558	1,385 1,672,510	1,590 2,041,248	1,312 1,496,817	1,229 1,375,748	1,284 1,813,634
257 84,240	287 97,248	210 97,464	217 83,160	190 75,688	138 52,920	158 60,480
1,005 1,301,672	1,380 1,328,923	833 1,149,720	1,135 1,448,840	748 940,392	805 1,045,170	900 1,154,060

月別・品目別

【加工品】

品目	総数	4月	5月	6月	7月	8月
計	3,196,362 3,818,130,326	298,989 327,419,289	281,332 314,118,860	273,139 317,323,886	260,555 363,816,082	253,551 295,041,420
生シラス	2,192 4,417,408	115 228,370	464 942,539	431 706,447	306 576,316	291 594,232
塩さば	106,390 80,878,945	9,609 7,162,600	9,706 7,385,930	10,845 7,775,270	9,260 6,911,640	8,881 6,588,340
塩にしん	1,920 598,500	150 51,500			330 109,000	260 85,800
塩ほっけ	5,910 3,540,859	291 211,305	1,081 563,520	308 235,085	482 334,390	228 236,470
塩さんま	22 20,400					22 20,400
塩たら	25 19,560			6 3,960	7	
塩あきざけ	5,874 8,732,870	20 17,600	180 155,000	150 113,700	50 45,000	138 116,960
塩さけ	4,018 8,004,050	231 390,300	333 586,800	242 435,925	360 649,700	373 612,450
塩ます	3,096 2,618,610		7 3,000	783 693,340	757 690,850	329 296,470
すじこ	942 3,562,460	88 343,200	46 224,640	50 187,820	42 167,800	32 124,800
すけこ	41,974 74,187,364	4,701 7,134,522	3,989 5,931,040	3,714 6,041,440	3,982 6,430,120	2,949 5,277,835
塩かずのこ	12,036 23,277,709	676 963,700	662 973,382	742 1,043,265	662 959,120	628 939,940
汐いか	166 234,360	28 15,680	10 19,500	38 34,680	10 19,500	10 19,000
塩辛	30,139 36,268,457	2,830 3,289,180	2,448 3,264,075	2,198 2,601,817	2,131 2,640,010	2,254 2,660,450
塩くらげ	813 1,316,420	81 132,570	63 110,250	120 183,720	75 122,970	75 122,970
塩うに	210 350,652	10 6,475	11 20,083	15 47,299	40 22,225	18 40,166
このわた	3 26,589	1 2,849				1 5,592
塩ぎんざけ	161,866 182,748,690	17,635 13,704,310	16,414 17,054,149	13,108 14,862,065	11,552 13,570,541	11,811 14,205,175
塩べにざけ	23,535 36,946,802	2,119 3,234,866	2,091 3,157,132	1,724 2,691,922	1,992 3,169,064	2,044 3,252,894
塩しろざけ	68 49,000	40 26,400				8 5,600
めんたいこ	69,975 127,584,552	7,148 10,749,512	6,065 9,857,555	7,536 13,176,258	5,887 10,274,890	5,881 10,130,529
子持こんぶ	900 4,386,163	27 103,800	33 138,600	8 50,400	10 57,000	24 133,600
塩イクラ(国産)	4,562 46,939,743	376 3,723,460	332 3,444,224	216 2,125,464	280 2,885,136	268 2,701,160
塩イクラ(輸入)	70 385,000					
醤油イクラ(国産)	6,209 59,175,130	450 4,372,500	571 5,455,430	420 4,074,630	282 2,729,230	407 3,948,560
醤油イクラ(輸入)	4,797 31,832,790	350 2,476,500	310 2,180,500	280 1,907,540	230 1,632,500	290 2,010,900
塩すじこ(国産)	180 1,764,000	70 700,000				

# 取扱高

上段：数量・kg  
下段：金額・円

9 月	10 月	11 月	12 月	1 月	2 月	3 月
253,718	249,856	250,290	366,032	230,731	231,336	246,833
287,401,503	275,488,340	282,539,596	554,234,212	246,204,068	262,721,707	291,821,363
216	111	34		32	72	120
426,234	231,390	97,904		177,960	158,400	277,616
8,834	9,196	8,198	8,473	7,536	7,907	7,945
6,496,440	6,860,070	6,448,350	6,643,910	6,044,215	6,033,360	6,528,820
420	230	400		130		
138,600	36,000	132,000		45,600		
125	148	442	804	1,106	811	84
115,032	154,210	229,090	528,110	416,145	423,262	94,240
	12					
	15,600					
1,346	318	170	1,794	1,200	328	180
1,225,520	271,340	218,650	4,513,800	1,606,100	294,500	154,700
351	308	275	747	239	273	286
640,400	544,250	535,475	2,094,700	502,350	493,225	518,475
396	97	563	7	67	30	60
353,120	88,760	353,240	6,800	61,470	26,240	45,320
113	129	156	66	52	92	76
442,870	522,680	456,080	261,760	225,920	321,590	283,300
3,609	2,673	2,926	3,632	2,881	3,616	3,302
6,284,257	5,001,777	5,426,940	7,824,460	5,700,400	6,852,727	6,281,846
900	563	1,199	4,515	244	610	635
1,248,460	956,408	2,569,948	11,269,152	417,600	988,600	948,134
10		20	10	10		20
19,500		38,500	19,500	10,000		38,500
2,281	2,551	2,426	3,579	2,210	3,134	2,097
2,879,224	3,044,519	2,846,903	4,436,213	2,414,947	3,595,205	2,595,914
54	81	69	42	48	48	57
94,500	107,750	112,470	61,470	84,000	84,000	99,750
11	14	16	3	29	20	23
20,083	66,012	35,541	20,412	19,240	12,950	40,166
	0		1			0
	6,120		10,128			1,900
12,995	11,191	11,120	16,245	12,406	12,682	14,707
15,666,040	13,232,925	13,308,043	20,273,766	14,905,213	14,978,107	16,988,356
1,991	1,791	2,043	2,885	1,741	1,736	1,378
2,972,562	2,762,800	3,063,052	4,953,386	2,871,762	2,579,712	2,237,650
			20			
			17,000			
5,171	4,885	5,276	7,506	4,057	4,774	5,789
9,341,811	9,273,726	10,047,824	16,203,131	8,113,582	9,207,859	11,207,875
32	75	104	441	55	49	42
187,400	394,300	356,560	2,311,243	195,700	244,310	213,250
207	284	406	1,857	4	130	202
2,234,838	2,885,060	4,325,948	18,898,803	123,650	1,409,000	2,183,000
					70	
					385,000	
272	466	336	1,935	180	450	440
2,685,930	4,873,250	3,290,000	18,041,390	1,684,000	4,145,100	3,875,110
330	330	606	887	330	405	449
2,325,300	2,283,100	3,578,125	6,335,500	2,013,000	2,365,600	2,724,225
		5	85			20
		51,000	873,000			140,000

月別・品目別

【加工品】

品目	総数	4月	5月	6月	7月	8月
塩すじこ (輸入)	4,846 13,522,910	170 608,000	200 736,000	140 505,140	230 857,900	215 802,850
醤油すじこ	4,281 16,748,350	384 1,518,480	772 2,780,420	327 1,212,430	282 1,141,160	357 1,254,360
しおこ (カナダ)	1,041 4,040,360					
しおこ (アメリカ)	6,151 22,279,560	12 60,000	36 180,000	24 120,000	30 150,000	42 210,000
しおこ (ロシア)	240 428,640	24 35,520		12 17,760	12 17,760	12 17,760
しおこ (アメリカ・カナダ)	1,992 9,699,000	130 572,000	90 396,000	150 660,000	90 396,000	120 528,000
しおこ (国産)	5,151 21,893,860					
ますイクラ醤油	13,849 85,255,065	1,470 8,903,400	1,240 7,581,100	1,150 6,980,100	970 5,905,800	1,260 7,662,200
その他塩蔵品	2,201 1,495,034	156 30,100	61 44,200	214 48,440	86 17,400	126 60,480
めざし	9,198 6,896,770	842 596,130	793 563,100	743 515,820	617 426,600	667 494,610
丸干あじ	8 7,200					
丸干いわし	20,818 14,621,885	1,651 1,078,940	1,323 964,875	1,398 983,960	1,450 965,620	1,416 1,086,805
丸干さんま	265 192,150					
丸干はたはた	6,384 5,765,825	428 331,850	464 360,650	486 375,375	344 263,700	456 340,450
開干あじ	113,925 97,225,863	12,003 8,789,285	11,767 8,516,675	11,161 8,038,770	8,484 7,224,515	9,793 8,438,860
開干さば	38,126 40,054,257	2,993 2,931,811	3,540 3,254,014	2,708 2,675,220	2,619 2,555,093	2,728 2,807,969
開干さんま	28,894 20,801,870	2,676 1,721,290	2,942 1,938,450	2,512 1,664,800	2,552 1,640,850	2,568 1,675,950
開干かます	7,849 6,775,129	549 635,560	1,186 978,080	719 579,620	1,529 1,383,640	621 493,790
あじ味酥干	1,169 1,080,420	8 10,400	384 207,800			8 10,400
いわし味酥干	1,445 1,324,040	99 68,100	61 54,800	99 63,000	51 48,500	61 54,800
さんま味酥干	138 512,300					
くさや	254 767,810	8 32,000	8 32,000	24 79,200	8 32,000	30 87,600
むしがれい	1,110 2,131,200	100 192,000	50 96,000	80 153,600	60 115,200	110 211,200
文化がれい	2,730 2,032,942	274 189,120	262 155,700	270 168,000	200 136,000	370 247,272
ししゃも	41,127 32,679,280	4,314 3,311,272	3,532 2,823,966	4,411 3,415,424	2,947 2,366,968	3,492 2,887,004
すきみたら	93 161,600		22 39,600	15 23,440		20 32,440
あじ文化干	15 10,560		5 4,160			10 6,400
さば味酥干	7,836 7,033,410	970 860,750	780 701,550	900 778,900	690 629,380	715 640,250
開干ほっけ	108,906 86,720,722	9,624 7,469,498	9,995 7,524,696	8,857 6,929,280	8,282 6,622,469	9,240 7,728,750



# 取扱高

上段：数量・kg  
下段：金額・円

9 月	10 月	11 月	12 月	1 月	2 月	3 月
525 1,100,700	180 623,400	170 606,700	1,320 3,068,180	560 1,177,520	540 1,636,300	596 1,800,220
687 2,425,200	238 1,006,800	206 848,620	448 1,976,340	162 739,200	196 868,460	222 976,880
	36 158,800	310 1,476,000	631 2,213,560			64 192,000
36 178,800	35 182,900	1,317 4,660,360	3,955 14,418,660	344 895,800	274 1,011,120	46 211,920
12 17,760	72 106,560	12 26,940	12 26,940	24 53,880	24 53,880	24 53,880
140 616,000	210 1,050,000	232 1,245,600	440 2,285,400	180 900,000	70 350,000	140 700,000
	35 134,160	636 2,829,650	4,405 18,582,800	15 70,350	5 23,450	55 253,450
1,220 7,546,540	920 5,676,700	859 5,261,050	2,450 14,959,600	680 4,085,175	610 3,892,400	1,020 6,801,000
184 218,380	90 29,900	86 17,400	122 40,170	182 174,136	782 719,900	112 94,528
753 558,880	723 562,200	722 588,060	726 623,520	817 653,760	1,027 772,770	768 541,320
8 7,200						
1,341 1,089,560	1,391 1,065,850	1,505 1,143,730	1,699 1,141,150	3,032 2,016,045	3,030 1,927,725	1,582 1,157,625
11 7,000	58 35,000	81 63,700	35 22,400	46 36,750	23 18,200	11 9,100
516 378,800	442 353,050	670 551,400	740 792,100	759 806,200	688 722,850	391 489,400
8,727 7,947,725	8,349 7,993,850	7,629 7,232,535	8,318 7,926,100	9,230 8,042,534	8,531 8,006,303	9,933 9,068,711
2,983 2,913,790	2,915 2,959,040	3,203 3,310,550	3,886 4,192,740	3,250 3,582,470	3,549 4,306,770	3,752 4,564,790
3,070 2,021,300	2,583 1,741,910	2,296 1,772,500	1,903 1,812,450	1,988 1,728,800	1,712 1,434,500	2,092 1,649,070
722 624,625	477 305,270	245 315,834	434 367,380	368 307,470	496 379,640	503 404,220
16 20,800	48 62,400	70 81,520	50 62,320	90 97,060	405 400,720	90 127,000
71 61,100	141 73,020	194 126,360	222 243,840	184 223,320	100 108,720	162 198,480
35 168,000	15 72,000	25 62,100	23 39,000	10 48,000	15 72,000	15 51,200
26 65,500	22 76,000	18 60,000	13 48,000	24 63,200	12 35,200	61 157,110
80 153,600	140 268,800	90 172,800	160 307,200	120 230,400	120 230,400	
250 175,000	315 244,000	179 161,000	150 147,000	150 147,350	180 129,500	130 133,000
2,949 2,390,716	3,695 2,768,806	3,074 2,495,836	3,073 2,584,096	2,887 2,332,920	2,939 2,440,960	3,814 2,861,312
	6 18,000	10 14,440	5 9,000		15 24,680	
958 909,770	726 611,580	464 390,690	430 374,580	444 389,710	425 418,810	334 327,440
10,448 8,514,300	8,984 6,938,006	9,717 7,037,598	8,342 7,095,610	8,244 6,674,330	8,299 6,994,770	8,874 7,191,415

## 月別・品目別

### 【加工品】

品目	総数	4月	5月	6月	7月	8月
干魚珍味	7,152 11,971,905	377 803,160	538 1,105,535	422 921,560	404 740,650	398 815,525
開干あおあじ	20 40,000					
ひらきひいか	2,264 3,214,350	132 186,000	136 190,000	168 224,400	234 319,400	320 447,600
開いぼだい	52 82,640		4 5,500			10 6,400
ししゃも(国産)	1,664 5,382,850	430 1,316,950	20 22,500	40 49,000	20 58,000	
その他塩干品	62,812 64,449,728	5,874 6,510,642	5,841 6,491,505	5,591 5,518,707	4,753 5,816,876	5,510 5,784,622
煮干いわし	1,005 677,920	88 53,600	57 34,875	117 87,800	50 28,500	76 50,200
その他煮干製品	1,871 2,084,968	41 62,940	81 98,710	22 32,704	234 233,044	47 74,048
いか蒲焼	2,937 3,144,255	265 231,150	759 431,640	145 172,400	235 264,375	207 268,800
かつおたたき	34,081 37,018,209	3,720 3,431,726	1,659 1,776,442	6,029 5,660,860	5,522 6,132,185	4,888 5,366,255
焼あなご	6,418 13,709,930	420 835,420	466 1,125,000	914 1,798,470	839 1,948,660	445 866,440
うなぎ蒲焼(国産)	13,980 112,691,229	1,125 9,025,320	702 5,850,380	2,677 20,404,850	6,978 59,218,290	551 4,204,380
うなぎ蒲焼(輸入)	28,788 89,933,685	1,624 5,172,540	1,937 5,630,370	3,051 9,230,416	8,531 28,310,719	3,586 10,444,550
うなぎ蒲焼(中国)国内加工	480 271,500					
うなぎ白焼(国産)	893 9,189,425	110 1,158,500	20 145,000	89 863,050	417 4,194,875	250 2,735,500
うなぎ白焼(輸入)	140 630,000				130 585,000	
うなぎ肝串(国産)	1,042 2,784,078	28 123,700	36 126,000	160 658,200	471 1,716,660	330 81,500
うなぎ肝串(輸入)	1,282 2,279,400	182 321,000	41 78,000	192 333,000	329 579,000	116 200,400
釜上げしらす	24,196 36,751,864	2,737 3,968,368	3,049 4,447,272	2,623 3,360,034	2,964 3,149,934	3,035 2,738,310
しらす干	83,075 112,984,940	10,551 10,682,667	11,114 12,440,552	10,335 11,136,580	7,687 8,601,468	7,763 8,725,610
上干しらすぼし	13,793 41,358,524	2,255 4,576,167	2,138 4,591,707	2,017 4,763,855	1,002 2,854,771	1,559 4,274,656
こうなご	403 1,815,692	24 133,392		24 141,600	12 69,600	
創作ちりめん	8,206 13,548,612	680 1,146,640	729 1,160,542	565 1,003,988	805 1,305,942	650 1,098,594
その他焼きもの	11,288 19,267,063	1,238 1,680,390	1,016 1,711,110	1,310 2,092,545	1,184 1,781,170	891 1,325,780
身欠にしん	10,705 11,719,533	1,400 1,470,760	926 991,936	673 749,160	578 629,000	597 648,952
干しかれい	12,532 7,773,501	1,340 842,320	1,229 807,740	1,134 823,890	1,240 726,560	676 507,120
干しするめ	1,722 6,824,320	20 70,800	128 480,670	39 148,700	66 287,700	71 278,200
干しえび	2,127 2,881,646	191 251,454	153 206,064	138 190,962	143 193,506	210 291,308
干し貝	52 91,350					

# 取扱高

上段：数量・kg  
下段：金額・円

9 月	10 月	11 月	12 月	1 月	2 月	3 月
303 591,290	667 1,039,380	660 1,073,485	1,001 1,559,510	672 970,700	766 1,012,320	944 1,338,790
		12 24,000	8 16,000			
220 304,200	128 180,000	200 282,000	240 358,200	158 236,400	160 235,350	168 250,800
0 180	38 69,840	0 720				
	97 177,900	109 367,000	160 576,000	89 352,000	350 1,545,000	349 918,500
6,654 6,494,937	6,041 6,519,052	4,717 4,672,270	3,946 3,773,870	4,957 4,319,611	4,705 4,353,418	4,223 4,194,218
101 66,825	85 74,000	50 28,500	180 102,600	68 50,100	64 46,620	69 54,300
108 148,624	136 162,624	129 163,794	128 161,168	146 173,344	334 309,328	465 464,640
282 345,100	47 75,200	476 671,615	136 165,775	56 96,800	137 182,600	192 238,800
4,461 5,299,395	2,538 2,900,271	715 889,031	959 1,151,589	958 1,166,100	1,249 1,537,577	1,383 1,706,778
471 904,230	371 746,910	316 699,690	406 898,800	650 1,260,750	617 1,540,410	503 1,085,150
256 1,908,640	284 2,173,240	100 994,200	318 2,958,610	199 1,736,640	122 907,700	668 3,308,979
2,769 8,489,780	1,100 3,425,140	860 2,652,800	1,295 3,969,250	763 2,326,700	1,356 4,071,450	1,916 6,209,970
					30 78,000	450 193,500
						7 92,500
					10 45,000	
	6 34,000		1 1,518			10 42,500
73 128,000	56 94,500	56 95,000	64 104,000	55 108,000	35 68,000	83 170,500
1,905 2,768,042	2,139 3,155,434	831 1,768,500	879 2,040,450	881 2,068,140	1,364 2,531,460	1,789 4,755,920
7,942 9,369,284	6,167 8,777,445	4,328 8,813,107	4,225 9,486,533	4,192 8,146,489	4,426 8,151,423	4,345 8,653,782
707 2,449,380	891 3,211,800	676 3,439,800	746 3,306,000	591 2,731,050	576 2,684,784	635 2,474,554
9 9,000	12 69,600	12 69,600				310 1,322,900
576 1,015,668	612 1,039,318	652 1,070,296	850 1,387,554	524 916,070	1,280 1,078,960	283 1,325,040
660 1,144,950	795 1,482,650	688 1,213,790	1,316 2,714,968	701 1,278,140	667 1,214,690	822 1,626,880
733 774,030	730 798,205	866 946,800	2,504 2,923,070	407 439,740	497 512,300	794 835,580
613 418,375	1,600 955,160	1,040 593,935	440 294,680	652 302,250	1,200 785,715	1,368 715,756
41 419,650	169 754,800	190 877,600	908 3,067,870	14 87,330	38 175,500	38 175,500
107 125,010	192 246,450	139 218,202	184 303,202	286 302,286	184 252,409	200 300,793
	20 20,000		12 21,350			20 50,000

月別・品目別

【加工品】

品目	総数	4月	5月	6月	7月	8月
たたみいわし	209 1,024,560	9 47,760	20 96,000	30 115,800	20 96,000	30 144,000
田作り	52 214,760					
干こまい	1,650 1,089,200	120 72,000	90 54,000	110 66,000	290 201,500	170 116,400
その他素干品	5,250 12,376,940	601 1,432,780	509 1,131,280	446 1,011,880	367 900,760	427 965,560
ちくわ	62,311 29,497,804	5,413 2,520,833	5,231 2,470,988	6,317 2,624,771	5,801 2,461,971	4,902 2,232,826
かまぼこ	45,685 42,169,810	3,190 1,965,960	3,235 1,901,712	3,057 1,741,662	2,570 1,570,812	2,956 1,687,414
なると	9,488 5,775,155	683 392,920	598 341,490	608 350,080	543 318,620	511 297,695
はんぺん	21,214 12,196,400	1,636 1,012,325	1,538 884,370	1,331 800,802	1,248 718,556	1,197 691,769
揚げ物	171,571 87,374,913	16,156 8,276,810	13,932 7,469,192	14,440 7,225,544	11,822 5,983,520	11,981 6,504,885
冷ちくわ	1,637 1,005,360	214 118,030	158 93,680	261 196,130	76 42,750	74 45,880
珍味かまぼこ	47,749 36,504,694	4,421 3,173,189	4,827 3,165,462	4,459 3,135,579	4,285 3,007,018	4,573 3,281,752
伊達巻	7,773 11,046,786	147 154,040	156 166,100	151 157,884	151 158,492	140 149,542
つみれ	13,498 9,428,110	321 219,636	287 210,293	242 173,279	197 132,346	201 141,647
おでん種	46,595 22,510,199	1,060 558,447	1,114 491,430	838 477,864	518 306,952	575 326,962
笹かま	6,694 3,921,491	780 412,612	722 394,795	806 437,616	743 388,690	794 432,590
その他練製品	7,986 3,671,912	360 275,270	294 196,639	341 247,444	523 377,255	371 239,929
煮いか	9,078 11,625,386	938 1,197,090	1,014 1,292,340	835 1,089,420	893 1,099,980	967 1,302,430
煮えび	9,063 11,597,734	762 1,176,648	587 1,166,954	327 594,000	354 637,396	259 499,671
煮ずわいがに	441 4,226,230	30 141,400	22 112,350	40 185,950	10 44,550	40 178,200
煮たらばがに	330 1,996,940				10 50,000	
煮毛がに	213 939,862	48 231,336	33 141,050	20 44,300		16 89,136
煮たこ	60,821 143,028,284	4,814 10,620,161	4,978 11,156,955	4,893 11,001,890	5,112 11,595,755	4,773 10,942,275
むきしゃこ	7 159,838	0 4,200	0 23,250	1 42,000	0 7,944	0 12,252
なまり	3,025 2,298,330	340 261,104	345 269,956	314 242,904	326 261,316	336 266,704
煮いばらかに	432 2,122,108					
煮ほたるいか	16,317 21,425,004	5,925 6,755,435	2,815 4,215,246	237 415,422	142 162,220	16 24,000
釜揚げ	120 102,000					
その他湯煮品	35,117 51,986,526	3,091 3,737,102	3,472 4,082,888	3,449 4,213,446	3,343 4,862,366	3,826 5,627,916
酢だこ	12,057 30,070,262	675 1,218,600	482 1,015,900	365 761,650	314 709,010	328 755,660

# 取扱高

上段：数量・kg  
下段：金額・円

9 月	10 月	11 月	12 月	1 月	2 月	3 月
20 112,000	10 56,000	30 168,000	30 133,000	10 56,000		
		12 45,600	40 169,160			
110 69,600	160 103,200	290 210,000	110 76,800	90 54,000	80 48,000	30 17,700
447 1,028,320	449 1,008,540	381 928,040	381 1,089,880	521 1,229,960	347 803,640	374 846,300
4,864 2,474,085	5,179 2,660,691	5,932 2,725,515	4,999 2,460,476	4,832 2,376,138	4,874 2,305,397	3,967 2,184,113
2,720 1,716,463	2,712 1,737,632	2,621 1,784,013	14,546 22,758,934	2,699 1,744,111	2,551 1,669,329	2,828 1,891,768
604 357,540	693 424,525	636 389,680	2,958 1,881,315	593 359,765	509 309,075	552 352,450
1,431 905,308	1,873 1,191,213	1,917 1,249,334	2,764 1,379,108	2,450 1,202,153	1,880 1,186,128	1,949 975,334
13,894 7,053,265	15,128 7,773,674	15,784 8,007,556	15,559 7,659,621	15,520 7,268,044	13,652 7,357,152	13,703 6,795,650
81 48,450	111 59,400	135 80,300	216 152,260	88 49,950	100 52,850	123 65,680
3,818 3,066,503	3,583 2,888,990	3,472 2,834,068	3,924 3,516,577	3,499 2,830,193	3,400 2,714,376	3,488 2,890,987
140 157,631	153 171,576	146 168,246	6,140 9,293,943	136 156,726	131 150,966	182 161,640
1,318 1,135,271	1,505 1,268,305	3,078 1,815,703	1,889 1,440,432	2,559 1,680,637	1,284 928,810	617 281,751
2,359 1,277,524	6,789 3,453,954	9,806 4,072,058	8,649 4,130,016	7,607 3,756,228	6,116 3,053,466	1,164 605,298
543 326,911	431 300,020	295 214,701	295 208,240	306 221,420	329 221,502	650 362,394
383 194,130	869 370,933	540 285,552	600 332,828	1,099 339,206	907 303,870	1,699 508,856
786 982,548	716 950,480	781 967,398	578 786,000	488 672,600	453 547,250	629 737,850
303 503,652	367 622,408	1,360 1,216,408	1,772 1,864,985	1,469 1,204,888	981 1,130,112	522 980,612
3 12,620	24 132,360	36 125,300	159 2,813,900	5 32,880	30 167,425	42 279,295
0 3,290	5 32,500	9 40,950	303 1,831,800	3 38,400		
8 29,952			60 317,400			28 86,688
4,666 10,730,565	4,330 10,064,630	4,209 10,276,260	11,578 29,175,390	3,239 8,071,398	3,611 8,700,005	4,618 10,693,000
2 16,224	4 40,768		0 13,200			
195 134,602	178 139,584	189 149,836	228 144,412	193 135,716	158 124,452	223 167,744
		12 56,000	420 2,066,108			
9 17,760		117 117,300		850 1,066,860	1,928 2,999,355	4,278 5,651,406
		108 91,800	12 10,200			
2,533 3,645,912	2,551 3,751,822	2,508 4,011,286	3,175 6,591,296	2,265 3,571,140	1,979 3,412,230	2,925 4,479,122
569 1,148,050	226 559,855	372 984,900	8,197 21,477,925	159 416,362	241 657,900	129 364,450

月別・品目別

【加工品】

品目	総数	4月	5月	6月	7月	8月
佃煮	74,687 82,124,273	6,582 7,229,494	6,025 6,595,391	5,508 6,240,755	4,521 5,215,824	5,134 5,707,742
その他魚切身つけ物	9,422 11,194,336	1,284 1,538,770	876 1,198,520	997 1,305,320	639 903,090	605 738,570
さきいか	638 1,254,960	46 82,720	132 227,120	78 153,040	34 61,600	42 78,240
さらしくじら	140 271,661	20 40,000	10 20,000	10 20,000	20 40,000	10 20,000
くじらベーコン	3,496 2,811,593	161 183,700	82 126,600	159 117,800	198 201,053	164 208,750
味付けたこ	1,599 2,034,980	56 23,060	34 12,440	40 18,980	48 43,600	58 61,080
魚酢の物	8,478 11,238,837	1,081 1,212,860	391 503,800	387 512,305	355 488,390	341 472,260
くじら製品	1,974 7,961,183	139 620,950	156 683,544	182 742,380	180 526,920	86 430,600
くんせい品	4,673 10,035,997	1,263 1,410,170	463 879,010	300 650,172	300 650,592	303 734,944
煮あわび	244 190,735				3 8,190	3 9,600
味付けほたて	101 676,350	6 14,400				
その他加工具	3,282 3,756,060	183 152,160	277 315,290	154 127,900	206 171,400	145 219,070
味付け数の子	10,978 23,402,715	246 707,592	233 602,776	142 613,552	119 519,040	1,084 2,826,532
さけフレーク	11,350 15,318,858	773 1,039,518	941 1,172,528	1,276 1,721,627	551 710,170	991 1,275,172
漬魚	18,143 19,825,560	2,050 1,914,352	1,891 1,776,466	2,197 2,140,270	1,486 1,454,963	1,698 1,667,322
まぐろ切り身・漬け物	6,030 8,400,829	357 407,600	430 495,400	494 649,549	1,233 2,087,100	670 1,085,500
赤魚切り身・漬け物	40,275 27,083,751	3,720 2,423,174	4,461 2,727,897	3,587 2,278,098	3,362 2,173,071	3,265 2,254,182
かれい切り身・漬け物	127 98,514		66 33,150	10 9,600	39 34,764	
さけ切り身・漬け物	15,165 15,275,984	1,031 1,109,459	1,440 1,633,341	2,121 1,764,510	941 1,228,490	1,625 1,526,636
ぎんだら切り身・漬け物	4,555 6,563,294	180 300,680	549 791,360	336 469,800	105 213,920	399 579,372
たら切り身・漬け物	1,935 1,452,894	90 58,320	61 49,120	69 64,940	168 117,620	108 90,350
いか加工品	42,973 42,124,385	4,476 4,210,728	3,543 3,534,980	4,214 4,190,908	4,226 3,522,714	4,788 5,007,540
ねぎとろ	167,801 281,891,664	14,594 21,091,860	14,850 22,827,540	14,730 23,355,470	13,962 22,844,404	13,620 22,671,984
しめさば	28,548 34,525,619	2,929 3,239,670	2,299 2,850,220	2,561 3,125,990	2,151 2,565,825	2,400 2,769,840
ナカオチ	95,351 215,762,343	13,451 27,593,770	11,883 25,662,976	8,994 19,603,966	8,368 18,658,869	8,701 19,639,141
その他加工品類	37137 53802659	2891 3794510	2449 3224910	2602 3919040	1833 2539054	2545 4590618
その他食品	757963 521065482	68863 48001773	64223 42279926	60264 40827540	60761 44100198	61458 40274037

# 取扱高

上段：数量・kg  
下段：金額・円

9 月	10 月	11 月	12 月	1 月	2 月	3 月
5,343	5,835	6,656	12,810	4,493	5,579	6,201
5,947,466	6,587,850	7,034,109	13,541,084	5,068,830	6,129,308	6,826,420
833	744	732	544	741	728	699
861,180	729,101	972,137	773,988	726,670	701,110	745,880
34	43	34	82		44	69
58,400	90,280	68,640	195,900		81,140	157,880
20	10	10	10	10		10
31,661	20,000	20,000	20,000	20,000		20,000
216	687	603	517	113	403	193
279,550	267,350	207,000	396,090	244,450	337,850	241,400
74	51	295	890	10	13	30
47,420	48,900	577,700	1,102,840	18,000	20,960	60,000
430	703	623	2,326	373	553	915
599,786	369,550	852,686	4,063,030	433,070	576,470	1,154,630
171	218	122	336	212	93	79
525,851	781,500	655,000	1,579,396	469,292	473,450	472,300
214	241	331	776	157	206	119
540,922	602,282	784,064	2,471,136	503,350	484,415	324,940
5		105	122	3	3	
54,160		23,125	76,460	9,600	9,600	
	20	15	29	10	10	11
	30,000	62,660	354,790	22,000	130,000	62,500
120	232	430	841	86	115	493
171,380	382,800	280,800	863,080	113,260	168,520	790,400
133	237	547	7,407	383	241	206
570,682	673,449	1,391,820	13,433,932	824,784	698,188	540,368
1,351	705	1,218	787	1,157	724	876
1,989,312	973,132	1,830,234	1,064,798	1,646,556	942,969	952,842
1,547	1,374	984	1,207	1,077	1,511	1,121
1,692,743	1,600,113	1,184,995	1,828,057	1,259,210	1,760,486	1,546,583
497	422	410	486	217	422	392
644,700	552,300	531,300	623,600	278,500	535,380	509,900
3,092	2,947	2,600	2,938	2,802	3,532	3,969
2,177,889	2,066,584	1,754,995	2,127,768	1,970,054	2,325,957	2,804,082
		4		8		
		7,000		14,000		
1,233	1,167	1,410	1,103	609	782	1,703
1,351,204	1,396,520	1,105,940	1,054,324	857,430	966,770	1,281,360
1,092	270	248	413	327	282	354
1,455,062	420,304	381,824	609,904	378,220	452,824	510,024
148	144	165	328	272	249	133
154,700	98,360	131,750	216,770	174,810	206,070	90,084
3,864	3,170	3,033	2,784	2,772	3,259	2,844
3,650,090	2,934,380	3,010,120	2,990,480	2,811,630	3,087,232	3,173,583
13,925	13,835	13,312	14,361	12,837	13,175	14,600
23,573,360	23,830,468	23,172,066	25,342,758	23,102,872	23,813,018	26,265,864
2,525	2,273	2,204	3,179	2,123	1,642	2,262
3,157,521	2,610,228	2,600,340	4,317,565	2,340,491	2,177,807	2,770,122
7,200	6,723	6,316	6,137	5,751	5,298	6,529
16,169,254	15,709,970	14,932,820	15,258,490	14,141,790	12,937,827	15,453,470
2810	3312	3461	7022	2357	3018	2837
3651962	3758730	4817769	13642500	3146795	3391031	3325740
60612	63227	61014	88583	55785	52442	60731
41813315	42278161	39432547	70209929	34915755	36571246	40361055